Warrior

Property of David Giles

To My good buddy
Miles and Piles of Giles
a standout health student
if I ever saw one
Good Luck
Dave Teaum

To a brilliant boy
who doesn't do his homework
Best of luck temporarily
R. Kaster

Dave-
Howdy-amigo
of mine who made
Health class bearable!
We have known me another
for many years now -
and 'its been great!
Best-of- luck always.
Hank Hergs

Dave
luck in the future
and work as hard
as you can to succeed
Del Mickelson

Dave,
Work hard and
I'm sure you will
succeed. You did a
good job on the M.A.
Good Luck
Bill Groth

To a Dave
Schoenrich Co
Don't change
Have fun
Ron Schl

Dave,
It was fun goofing
Him the play with
you and listening
to the battler - Kaster
fender in Health
Good luck always
Russ Martin "64"

Don't
and let
whenever you
go I enjoyed
having you
in my
drawing &
English classes
since a year
at Custer
Jeff Hindock
64

Dave:
To a nice guy in my
Physics class who knows
a little more Physics than
me. Good Luck in the future
and have fun this summer
John
Hackbarth.

your mother gave you a good name!
David Gauger

To a fellow homeroomer:
(I guess thats what you call it)
Good luck in the future
Tom Roetter

To a real great guy who has been in math + lunch classes with me at Custer.
Good Luck in future years.
Gordy "69"
Koch

Dave,
Haven't seen you much but the best of luck always.
Linda Weink

So the guy with the sexpot sisters, also a beach party addict, Have been this summer.
Tony Scandi

Dave
Remember "Bye Bye Birdie"?
How we can all forget.
Good fuck in all you do Dan...
Dave Brasch

Dave,
Good morning, it's been a riot with you right next door to my locker and now ~~that~~ we're graduating.
Play it cool.
Lovenluck
Mary Lahey

Dave,
Lots of luck always to a real nice guy. I hope you get all the best of life + have fun too!
Susie Werner

Dave,
Best of luck in all you do. I'm sure you will be a real success.
Tom Bartheim

"Dave"
To my helpful Physics and Chemistry partner, Good luck + pass that exam. I'll think of you while I'm at home!
Best wishes follow!
Bob Bischke

Dave
It is rumored that Custer, Dave Bartz, Tom Tuckt in this world "Tuck" + "Lucky"

Dave,
To a swell guy
with a personality
to match. Good luck
in the future
Best Wishes
Pat Craig

Don't make me wish

Dave---
I made it thru physics
too -- don't be soo
happy---
Hope to see you there
(in Physics) next year.
Lots of luck
Ron Saniond

Dave, Best
of Luck. You've
come a long
way since
Miss Kapp
Hope to see
you this
summer
Paul Bandhum

Dave,
To an ace
guy in trig. see
you there next year
Richard
Black

Dave,
Well, it's been
a real nice year
Dave, have a nice
summer & be good
to all the girls.
See ya next year-
if not before
Love & luck
Sherry Nelson

Dave,
I want to wish
you all the luck
in the world. You're
one of the sweetest
guys I know. Best of
luck with your girl.
Love
Sharon Nattress

Dave
To a fellow class
mate. Remember the motto
invented and produced in Drafting
"IF YOU DON'T KNOW FAKE IT."
Best of Luck
Ed Wensley

Lots of luck Dave
and all that sorta
rot. Have a good time
summer. Have fun this
Larry Thompson

Dave
You're
Pobany (heh)
Earl Wadmur (heh)
(The Director)

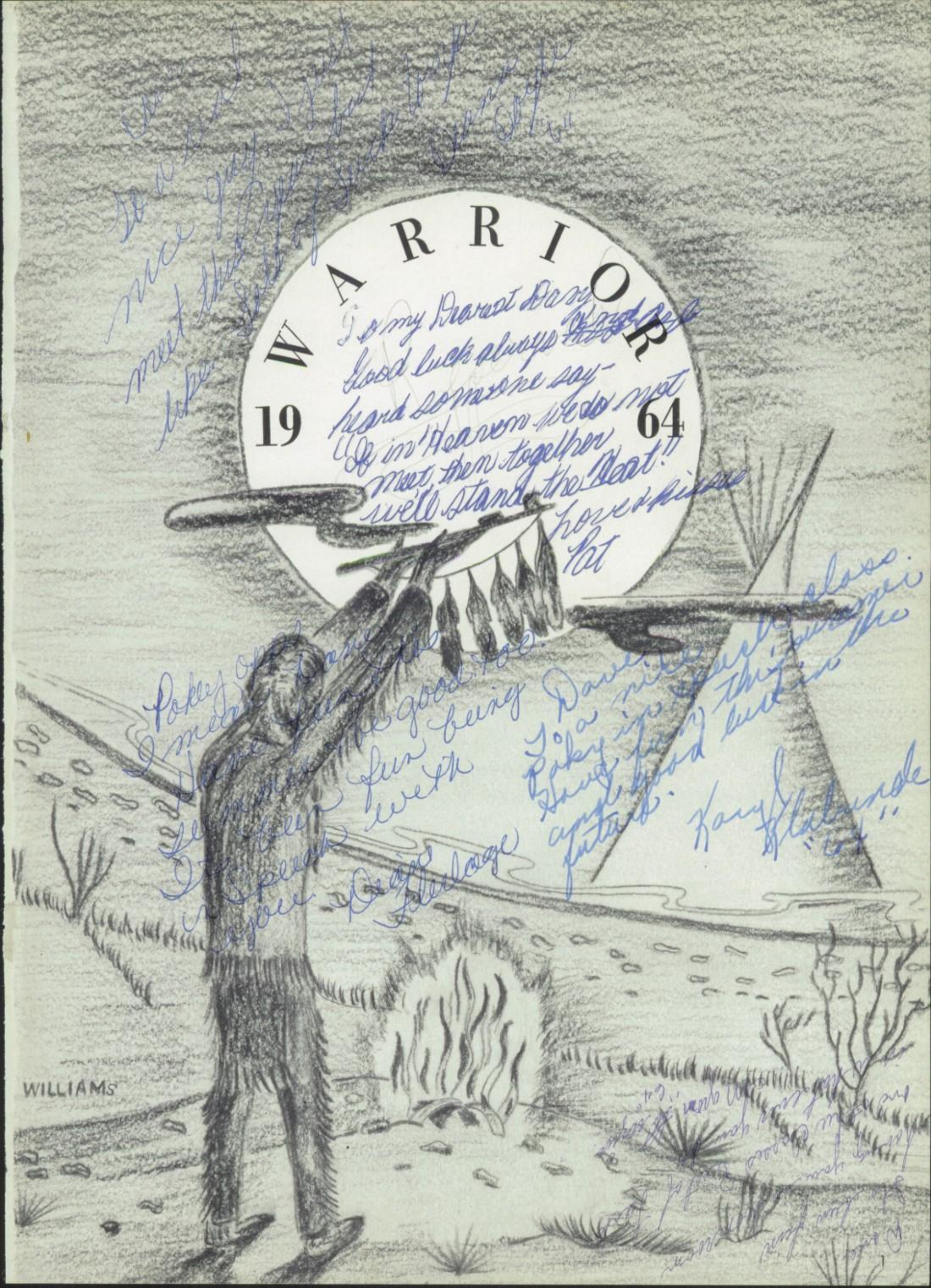
WARRIOR
19 64
WILLIAMS

IN MEMORY

GENEVIEVE BARRON

A graduate of the University of Wisconsin, she was a commercial teacher for thirty-four years, now retired. She loves gardening — indoor and outdoors. She retired from teaching August, 1963.

DONALD LARSON

A graduate of Wisconsin University, he was an art teacher for thirty-four or more years. He was the head of Custer's art department at the time of his death in June, 1963.

JOHN MILLER

Born in Oshkosh, he was a graduate of Wisconsin State College, Whitewater. He was a family man as well as a commercial teacher. He taught for more than ten years in the Milwaukee Public Schools. His hobbies were hunting and fishing and he enjoyed traveling with his family. Deceased as of May, 1963.

ADMINISTRATION

MR. RAYMOND F. MICHALAK

Principal

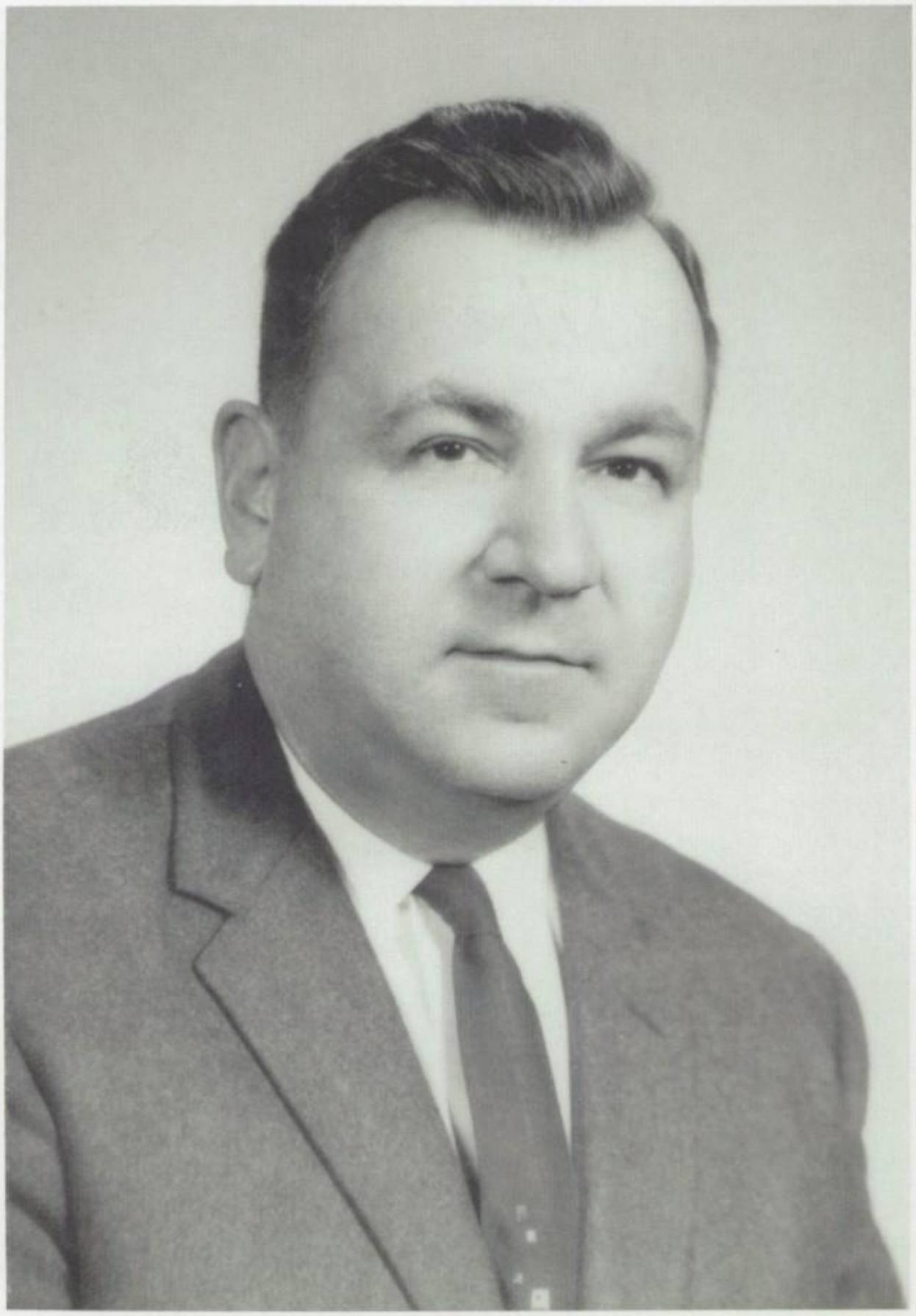

MR. HARRY A. WOLFF

Vice Principal

Dave,
To a Guntzey,
Good Luck, and
have fun this summer,
Erik Nelson

TABLE OF CONTENTS

Faculty 6

Activities 11

Seniors 21

Classes 73

Clubs 115

Sports 141

Index 169

Dave,
To a great baritone!
We are only discover
your range. Have
fun this summer.
Good luck
Jane Bauer

NANCY WILLIAMS

JOSEPH RUBATT
Assistant to the Principal

LORENA SCHERKENBACH
Director of Guidance

FACULTY

KATHLEEN AHRENS (MRS.)
Foreign Language

NORMAN AKIN
Science

BURTON ALLEN
History

DONALD AMUNDSON
Commercial

ALEX ATLAS
Commercial

FRED BAHR
Driver Education

MARGARET BERG
Mathematics

MABLE BERNS (MRS.)
Office Secretary

MIRIAM BLECKER (MRS.)
Commercial

GRANT BOLTZ
Music

ANTHONY BORZKOWSKI
English

HENRY BOYER
Science

ALMA BRATT (MRS.)
English

DONALD BROCK
History

LOUIS BRISKA
Commercial

David
"To put meaning in life may end in madness, but life without meaning is a torture of restlessness & vague desire - it is a fever, longing for the sea & sky unpaid."
Mrs. D

MARILYN DANIEL (MRS.)
English & Speech

MARY LYNN COON
Mathematics

CATHERINE COLLINS (MRS.)
Science

DANIEL COLEMAN
Mathematics

DONALD BRYE
Foreign Language

JEAN DOMBROWSKI
Mathematics

MARIE DENNING (MRS.)
Home Economics

MURRAY DENMARK
Special Education

JULIO DEL TORO
Foreign Language

FRANK DASEK
English

BARBARA DUECKER (MRS.)
English

NORMAN EBERHART
Technical

IRMA EHLERT
Mathematics

ALLEN ENGLE
History

GEORGE FINCO
Technical

JOSEPH FRENN
Foreign Language

NORMAN FREUND
Technical

RUSSELL FRISBY
Technical

IRMA GREGAR (MRS.)
Mathematics

DAVID GRITT
Foreign Language

ALFRED GROVES
History

CORINNE GROSS (MRS.)
Office Secretary

SUSAN HAHN
Science

DANIEL HARRIS
History

WINFRED HEALY
English

DALE HINZ
Social Studies

RICHARD HINCHCLIFFE
Physical Education

FAY HERVAT (MRS.)
Home Economics

ROBERT HENTGES
History

GEORGE HENDERSON
Physical Education

MARY JANE HUARD (MRS.)
English

ROBERT JOYCE
Technical

EMMA JUNGTON
Foreign Language

CATHERINE KASSEKERT
English

CAROLE KAZMIERSK
English

BERNICE KOEPP
English

JEROME KOPECKY
Commercial

JOHN KOTSUBKA
History

KENNETH KRUEGER
Commercial

SIEGFRIED KULBACKI
Science

EDITH MACHOTKA (MRS.)
Home Economics

CAROLYN LINZENMEYER (MRS.)
English

GLORIA LINK
Office Secretary

LAVERNE LANTZ
Physical Education

DOROTHY LANDWEHR
English

WALTER McGARTY
Commercial

ALLEN McGARIGLE
Arts & Craft

THOMAS McCORD
Mathematics

MARY MAJEWSKI
Mathematics

PETER MARINO
Foreign Language

GENEVIEVE MEANY (MRS.)
Commercial

JOY ANN MEIER
English

STANLEY MILES
Technical

JERRY MUENICH
Science

VIRGINIA MURPHY
English

RITA NEUNER (MRS.)
English

BARBARA NIGGEMEIER (MRS.)
Science

EDGAR NORMAN
Social Science

CATHERINE OLSON (MRS.)
Commercial

ROGER OLSON
Mathematics

MARY OST
Physical Education

MARJORIE OSTRANSKY (MRS.)
Home Economics

MARY PARR (MRS.)
English

JAMES PATZMAN
Special Education

PAUL PELIKAN
History

E'ALLYNE PERKINS
Commercial

SY PERYZK
Arts & Craft

LLOYD PETERSON
Physical Education

THOMAS PINTER
History & Speech

CHESTER PLUTA
Science

EDWARD RIVERS
Reading Improvement

PAULINE REHDER
Home Economics

ROBBIE REDMOND
Commercial

GEORGE PUENTE
Science

ERLAND PRESTON
Technical

E. R. Schoenich
Fabr. Wirth 3

DANIEL SCHULTZ
Music

ELSA SCHOENICH
Mathematics

BERN SCHAZCZENSKI
Science

PAUL SAMSON
English

HERBERT ROYAL
Science

HELEN SHEAHAN (MRS.)
Physical Education

SHIRLEY SHERWOOD
Speech

DAVID SHIRLEY
Technical

ALBERT SIEMSEN
History

JEANNE SMITH
English

LORRAINE SMITH (MRS.)
English

DAVID SNEEN
Technical

FRED SORKIN
Reading Center

STANLEY SPRECKER
Technical

INEZ STAMM
Home Economics

BARBARA STEEGE
Physical Education

JULIE STEIVANG
Commercial

EUGENE STEPHAN
Physical Education

MARGARET STOVER (MRS.)
English

LAURA STORTS
Commercial

BEATRICE SUTTON (MRS.)
Secretary

THERESA SYRIOPOUOS
Librarian

RONALD SZYMANSKI
English

WILLIAM THOMAS
Science

JEROME TREWYN
History

MARILYN UTZINGER
Commercial

JOHN VANCOS
Commercial

WILLIAM VAN VALZAH
Technical

BARBARA VOSS
Commercial

DOROTHY WALLSCHLAEGER (MRS.)
Mathematics

JOYCE WEINHOLD (MRS.)
Biology

LLOYD WELTON
Social Science

RAYMOND WHITE
History

KATHLEEN WHITE
Attendance Secretary

ROBERTA WILBUR
Home Economics

RICHARD WILLIAMS
History

ERNEST WINTER
Accountant

ANNA WOLF (MRS.)
Secretary

PHILIP YOUNGWIRTH
English

VIRGINIA ZIEGLER (MRS.)
School Secretary

ARTHUR JERSILD
Technical

GEORGIA CAERENEN
School Secretary

ACTIVITIES

MIKE TANNER and DOLLY FISCHER

What could make a prettier picture than the king and queen sitting on their throne at the 1963 Prom? As the melody of the theme, "Tonight" flowed through the air, the beautiful Queen, Dolly Fischer, and handsome King, Mike Tanner, danced happily with their Royal Court. After the court was introduced and most of the decorations had been pulled down, the King and Queen and their court led a motorcade to the Nightingale Ballroom where the Post Prom was held, here receiving refreshments and food for everyone.

SUE WERNER
GARY GUENDERT

JOHN RAYMOND
MARY BUTH

JANIE HORWATH
MIKE BUTH

GERRY BALISTRERI
PAT KANE

RUSS MARTIN
SUE SCHWAN

SHARON MYRON
GUY JOHNSON

IND ID

DOLLY FISCHER

PAT HUCKE

JO WOLCHKO

DONA CASTILLO

TERRY KOSTRIVAS

MARY BUTH

IAN

IM COUTLEY

EAL

KATHY LUITINK

TERRY WYSOCKI

KAREN KRUEGER

GORDY SARON

JANIE HORWATH

LEN QUIRING

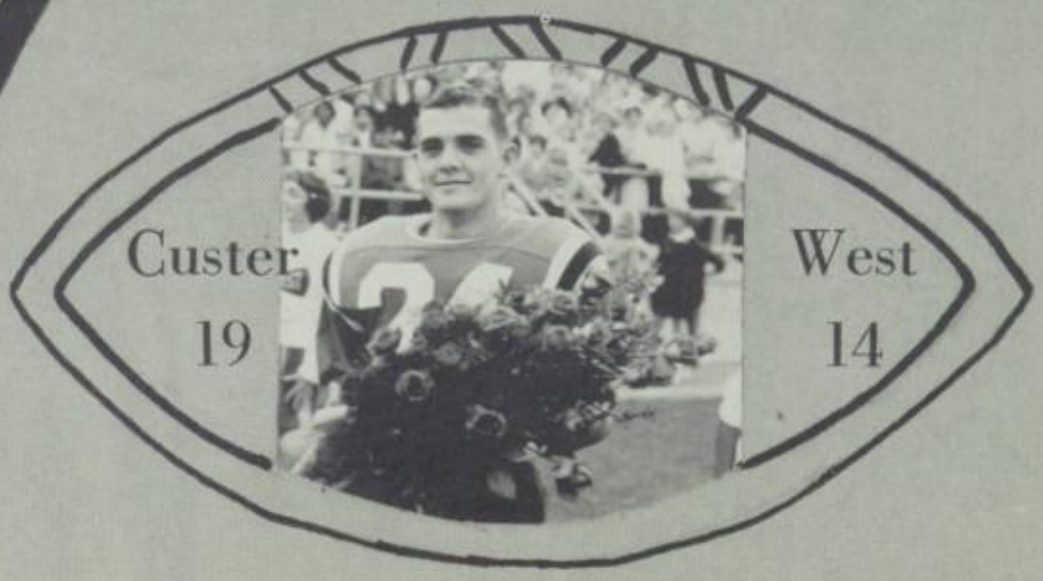

BYE BYE BIRDIE

Presents

Russell Martin ..... Conrad Birdie

LuAnn Hackbarth ..... Kim MacAfee

Kathe Steiner ..... Rosie Alvarez

Elaine Schroeder ..... Mae Peterson

Dave Petersen ..... Albert Peterson

"Telephone Hour"

"One Boy"

Will a group of teen-age girls go beserk when their rock 'n roll singing idle comes to their home town? That's just what happened on November 22 and 23, when Custer presented it's play, "Bye Bye Birdie." The play was an overwhelming success due to a talented cast, under the skilled direction of Miss Shirley Sherwood and her musical assistant Mrs. Jean Wirth.

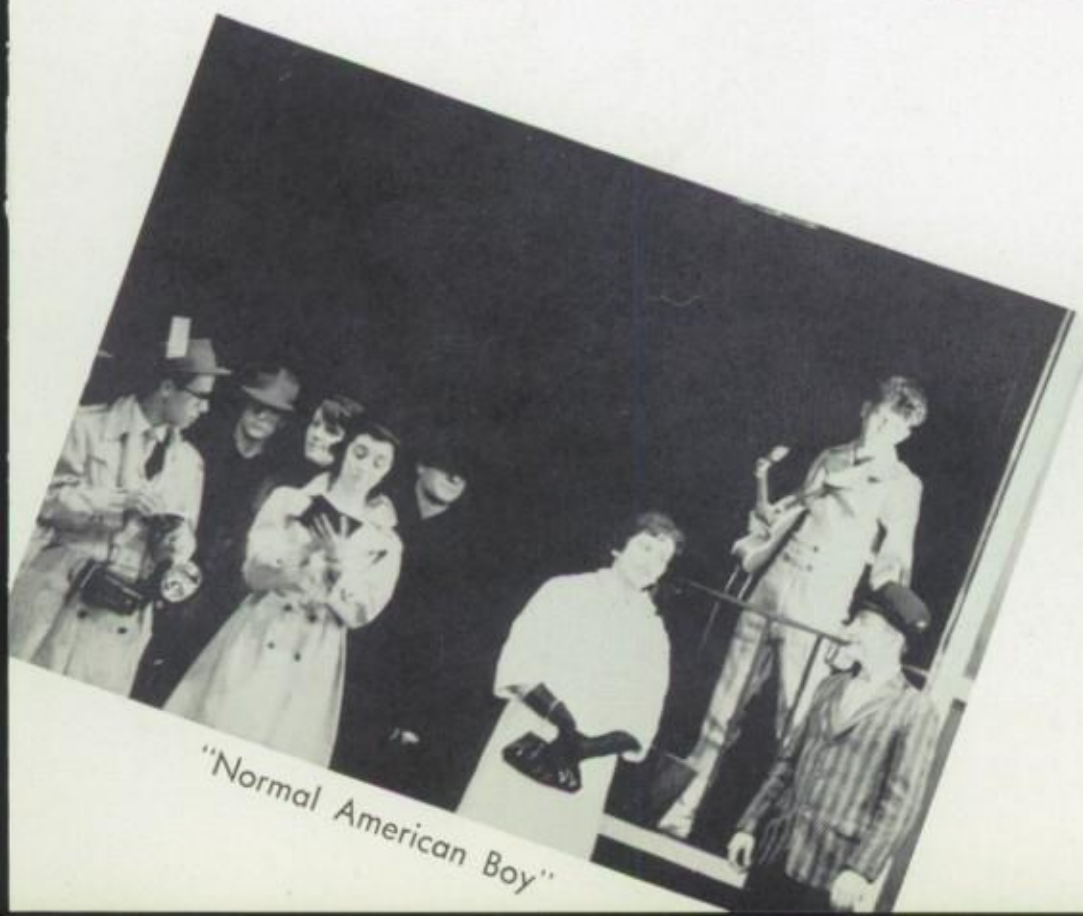

"Normal American Boy"

"Kids"

TIP OF FCOURT

Patti Zimmerman

Sue Werner

Princess —
Joy Harris

Dolly Fischer

Queen —
Sharon Kopitzke

Escort —
Jesse Hodel

Princess —
Mary Brautigam

Margie Bartz

Mary Buth

Stephanie Holasek

SENIORS

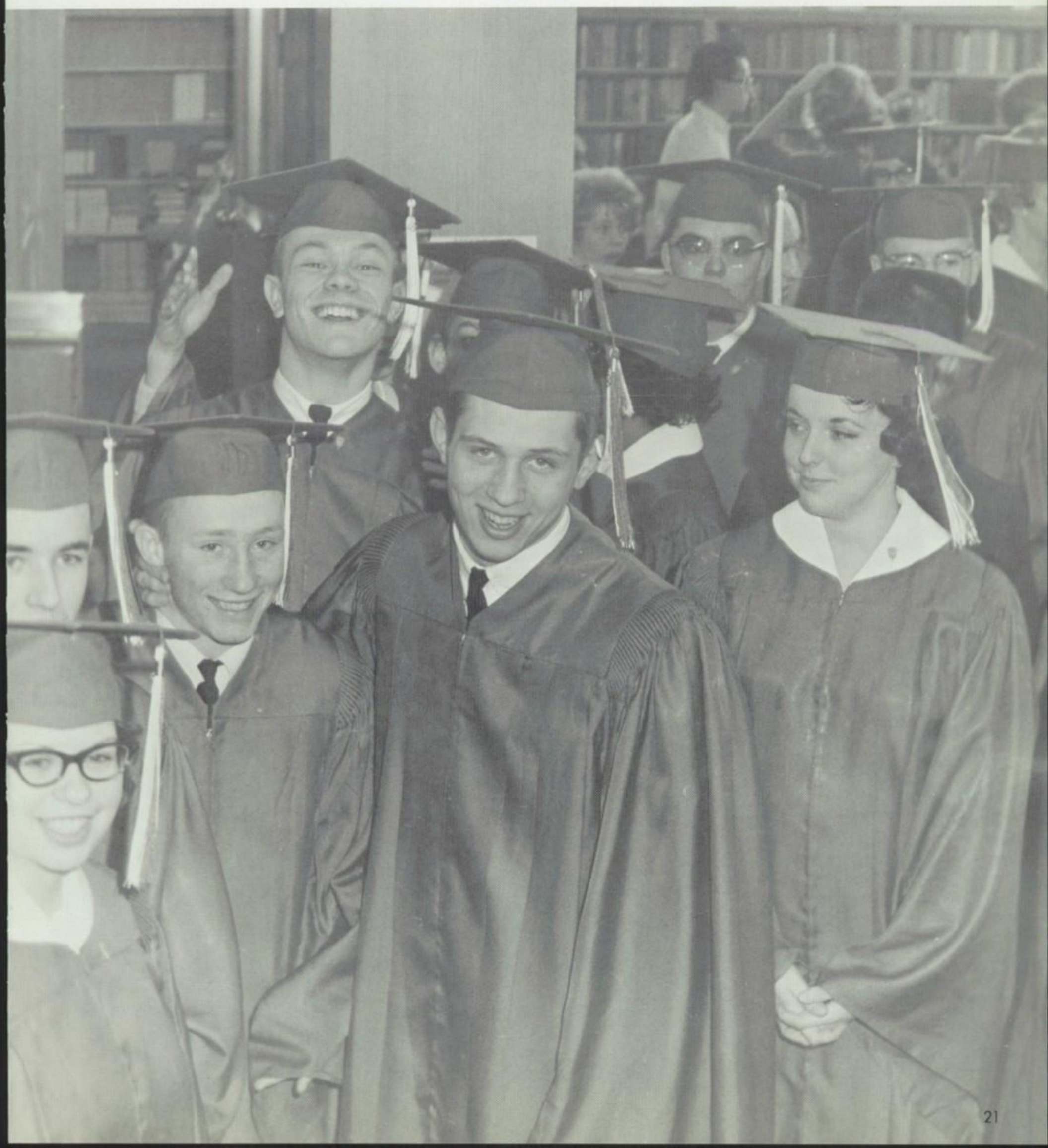

JANUARY CLASS OFFICERS

Joseph Saporito, president; James Coutley, vice-president; Paul Diedrich, treasurer; and Pamela White, secretary.

SENIOR EXECUTIVE BOARD

Paul Diedrich
Joyce Krause
Robert Gruell
Tom Muehlbauer
Dave Petersen

JANUARY PROGRAM HIGHLIGHTS

Mistress of Ceremonies.....Miss Lorena M. Scherkenbach
Director of Guidance

Address of Welcome.....Edith Rudolf
Valedictorian

Commencement Address.....''Approaching 21''
Richard Wenzel, Milwaukee Public Schools

Honor Presentation to Miss Gertrude Puelicher.....Joyce Krause
Salutatorian

PRINCIPAL'S LIST

Edith Rudolf
Dale Klein

CAROL ATCHER
"The way to gain friends is to be one."
Music Service, Cadet.

SHARON BENNETT
"Beauty, friendship and fun."
Girls' Glee Club.

BARBARA BERENS
"Quiet when its convenient."
Office Monitor, Cadet, Stage Make-up, Latin Club, Talent Shows.

JEANNE BERENS
"Good laughter is sunshine."
G.A.A., Math Club, French Club, Pep Club, Nightingales, Office Monitor, Stage Make-up Club.

HAROLD BERGER
"This guy loves peace and quiet, but not as a steady diet."

INGRID BERGMANIS
"My life is simple but men insist on making it complicated!"
Jr. Dramatics, Talent Show, Drill Team, Homeroom Monitor, Prom Decorations, Gym Monitor.

PHYLLIS BERRY
"Happy go lucky, free from care; ready to do, ready to dare."

MARY BRAUTIGAM
"Honey and all sweet things light up the boys' eyes."
French Club, Make-up Club, Science Club, Senior Class Play, Talent Shows, Office Monitor, Big Sisters Club, Cadet, National Honor Society.

MARY BUETOW
"Dainty, they say maketh her."
French Club, Chronicle, Variety Show, Senior Class Play, Cadet, Pep Club.

JAMES BUTLER
"Why be difficult? With a little more effort you can be impossible!"
Intramurals, Varsity Football, Sophomore Football, Cadet, Lettermen's Club.

LORIN J. BYERS
"Always full of surprises."
A Cappella.

THOMAS CASTELLANI
"Let's leave everything, tomorrow's another day."

MARSHA CLARK
"Soft spoken and sugar sweet."
G.A.A., Family Fun Fair, Senior Class Play, Talent Shows, Prom Decorations, Chronicle, Warrior.

YDELLE COHEN
"Everything always 'Coming Up Roses' for Delle."
Talent Shows, Jr. Dramatics, Homeroom Monitor, A Cappella, Pep Club, Music Service, Variety Show, Music Festival, Senior Class Play. P.T.S.A. Talent Show.

MICHAEL CORSO
"Gone, but not forgotten."

JAMES COUTLEY
"I try to be bashful, but the girls won't let me."
Football Captain, Lettermen's Club Vice-President, Track, Cadet, Student Council, Homecoming King, Senior Class President.

DONALD CZERWINSKI
"A mighty spirit fills a mighty frame."
Cadet, Talent Shows.

KENNETH DEUBIG
"A lad of many mysteries."
Cadet, Football.

PAUL DIEDRICH
"Words may show a man's wit, but actions, his meaning."
Track, Cross Country, Wrestling, Student Council, Executive Board, Senior Class Treasurer.

DENNIS DIXON
"His quiet manner cannot hide his pleasant personality."
Basketball, A.V.A.

KENNETH DOLNEY
"Organization is the key to Success."
Basketball, Cross Country, Noon Movie Cadet, Cadet Captain, Senior Class Play, Talent Show.

ELISE EHLERS
"As full of fun and witty as can be."
Match Club, German Club.

FRED EICHMANN
"A faithful friend is better wealth."
Math Club, A.V.A., Cross Country, Track, Chronicle Staff, Warrior Staff.

RITA ELLIS
"A cute little lass who's a credit to her class."
Cadet, Pep Club.

KENNETH ERMER
"There's more in me than you understand."
Tennis Team, Swim Team, Senior Class Play, Student Council, Cadet, National Honor Society.

LEE ESCHENBACH
"He left us for a while, but we always knew he'd come back."

WILLIAM EUSEBIO
"Shame on him who thinks of mischief."
Track, Swim Team, Cadet, Intramural Sports.

PATRICIA FALKOWSKI
"She was a pleasure to know."
Junior Achievement, Pep Club, Student Council.

BRIAN FAUST
"Life is what you make it."
Student Council, Wrestling,.

GERALD FISCHER
"A friend to all, a foe to none."
Cadet Captain, Intramural Sports, Football, Science Club.

CHARLENE FOATE
"Neat as a pin and real sharp too."
Cadet, Student Council, Variety Show.

EDWARD GENE FOSTER
"The guy with all the answers."
Gymnastics, Track, Swimming, Student Council.

JEAN ANN FOX
"She's cute, she's sweet, she can't be beat."
Pep Club, Cadet, G.A.A., Music Service, A Cappella.

ROBERT FRANSKE
"He is strong and wholesome besides handsome."
Football, Basketball, Intramural, Cadet, German Club.

LENORA DORLA GARCIA
"Sweeter than cinnamon."
Talent Shows, French Club, Pep Club, Cadet, Homeroom Officer, National Honor Society.

RONALD GIQUERE
"He's as quiet as a bomb."
Captain of Cadets, Head of Internal Police, Head of Civil Defense, Head of Noon Movie Cadets, A.V.A., Student Council, School Tours Administration, Director of Talent Show.

RITA GOULD
"She's like champagne, sparkling eyes and bubbling personality."
Cadet, Music Appreciation, Junior Achievement.

JUDITH ANN GREATHOUSE
"What shall be, shall be."
Library Monitor, Pep Club, Talent Shows, Junior Dramatics, Make-up Club, Big Sisters, Latin Club, Chronicle.

SUSAN GRIMM
"Grimm may be her name, but not her disposition."
Drill Team, Gym Cadet, Pep Club.

FLO GROSSMAN
"There's a little bit of 'Pennsylvania' in everything she says."
Student Council, Art Club.

ROBERT GRUELL
"Everything he does, he does well, and he does everything."
Baseball, Football, Basketball, Student Council President, Prom King, Lettermen's Club, Talent Shows, Homeroom President, Student Council, T.V. Shows, Cadet.

SHARON HAAS
"In her manner lies her charm."
Dramatics Club, Stage Make-up, Music for Youth Choirs, Prom Decorating.

PETER HALL
"Cheer up the worst is yet to come."
Cross Country, Track, German Club.

GARY HANSEL
"Quiet persons are welcome everywhere."

OTTO HASSMAN
"Why be serious when there is so much to laugh about?"

TOM HAUSER
"As full of fun as the day is long."
Hall Cadet.

MICHAEL HENDERSON
"His height isn't the only reason people look up to Mike."
Sophomore Football, Sophomore Basketball, Swim Team, Captain Tennis Team, Ticket Sales, Cadet, Athletic Monitor, Lettermen's Club.

GUY HENKE
"Quiet but always ready to do a favor."
Tennis Team.

CHARLES HENN
"The dark path is sometimes dangerous, but oh what fun!"
Wrestling, Football, Track, Cadet, Variety Show.

JUDITH HUG
"Quietness is best."
Family Fun Fair, Host and Hostess Club, Post Prom Decoration, Pep Club.

PATRICIA HUG
"She may seem bashful, but that's the way to hide the mischief in her."

ANGELA ITALIANO
"Her eyes are flooded with laughter."
Cadet, F.B.L.A., Art Club.

MARY JAHNSAU
"An important spoke in the wheel of office helpers."
Office Monitor, Cadet, Pep Club.

ROBERT KARPINSKI
"He made the baskets, we made the noise."
Varsity Basketball, Cadet, Lettermen's Club.

KENNETH KASBOHM
"He's a pleasant man to have around, few like him are to be found."
National Honor Society, Math Club, Senior Class Play, Track, Talent Shows, Cross Country, Cadet, Intramurals.

DENNIS KETTER
"Your quiet manner is your golden key to happiness."

NORINE KING
"She's a queen among 'Kings.' "
Junior Dramatics, Monitor, Make-up Club, Cadet, Prom Decorations.

DALE KLEIN
"To him nothing is impossible."
Biology Club, German Club Officer, Math Club, National Honor Society, Bookstore Monitor, Mu Alpha Theta.

ROBERT KLEIN
"At first glance you may think he is shy, but he rates with us a very grand guy."

RONALD KLEMANN
"Shy and content with being shy."
Sophomore Basketball, Cross Country, Wrestling, Lettermen's Club, Cadet Officer.

DOUGLAS KLUG
"The opportunity for doing mischief can be found a hundred times."
Cadet, Locker Monitor.

DEANNA KOCH
"A winning way, a pleasant smile, all in all girl worth while."
Cadet, Music Service, A Cappella Choir.

JANICE KOEHLER
"Fun is the spice of life, and she likes a lot of seasoning."
G.A.A., Student Council, French Club, Office Monitor, Cadet, Math Club, National Honor Society.

KEITH KOENINGS
"The only way to get rid of a temptation is to yield to it."
Football, Wrestling, Intramural Sports, Basketball, Math Club, Cadet.

GARY KOESTER
"Here's one redhead without a temper."
Cadet.

TERRENCE KOSTRIVAS
"Mischief is king and I'm its slave."
Football, Wrestling, Cadet.

JANET KRAMER
"Her greatest gifts are kindness and poise."
Cadet.

JOYCE KRAUSE
"Take oodles of personality, ambition, and beauty; mix well and the results is Joyce."
Math Club, French Club, Library Club, Office Monitor, Senior Executive Board, Variety Shows, Talent Shows, Senior Class Play, Outstanding Speech Student, Warrior, Cadet, National Honor Society, Quill and Scroll.

KAREN KRAUSE
"A friend to all and all are her friends."
Drill Team, G.A.A., A Cappella Choir, Pep Club, Library Club, Library Monitor.

THOMAS KRIST
"Youth is full of pleasure."
Cadet, Intramural Sports, Internal Police, French Club, Math Club.

KATHLEEN KRUGER
"Friendly to all, a friend of all."
German Club, Cadet, Talent Show, Cadet.

CHARLOTTE LEIBUNDGUT
"Kind and sweet, a friend for everyone to meet."
Student Council.

DORIS LEISTEN
"You can always depend on her, she's helpful and willing."
Music Appreciation, Cadet, Talent Show, Prom Decorations, Homecoming Decorations.

MIKE LEWIN
"Every school has its Hercules."
Basketball, Lettermen's Club.

GERALD LISKA
"A little nonsence now and then is necessary."
Track Team, Gymnastics.

CARL LORD

"Wit rolls off the end of his tongue."
Football, Basketball, Senior Class Play.

THOMAS MANDLER

"Nothing is impossible to a brilliant mind."
Student Council, German Club Officer, Math Club, National Honor Society, Homeroom Officer, A.V.A.

BRUCE MANKE

"Contentment furnishes happiness."

SANDRA MAST

"She is made up for fun and friendliness."
Drill Team, G.A.A., Pep Club, Big Sister's Club, Talent Shows, Prom Decorations.

LARRY McINTYRE

"There is always tomorrow."
Band.

BRIGITTE McPEAK

"Her good nature is like perpetual motion, it never stops."
G.A.A., Chorus, Pep Club.

KATHLEEN MENZEL

"Here's the way to start the day, full of pep and also gay."
G.A.A.

ROBERT MERKLEIN

"Fond of fun as fond can be."
Intramural Sports, Talent Show, Cadet.

THOMAS MEUNIER

"Life is far too important a thing ever to talk seriously about it."
German Club, Football, Intramural Sports, Cadet.

HAZEL MOSLEY

"The smile that won't come off."
F.B.L.A. Officer, F.T.A., Drill Team, Pep Club, G.A.A., Library Monitor, Office Monitor, Latin Club, Warrior Staff, Make-up Club, Talent Shows.

WILLIAM MUCKELBERG

"No need to tell Bill to take it easy."

THOMAS MEUHLBAUER

"He works when he wants to, but . . . "
Senior Executive Board, Football.

SUE MUELLER

"The question is not what we gain, but what we do."
French Club.

SANDRA MUTCHER

"We shall never know half the charm her modesty conceals."

JAMES NEITZKE

"Silence is one great art of conversation."

EDGAR NEUENDANK
"I came to school to have fun. I didn't just say it; I meant it."

ELLEN NIMKIE
"Music is said to be the speech of angels."
A Cappella, Mixed Chorus.

RANDALL NINNEMAN
"Blue Fox."
Cadet.

LaVERN OEHLER
"Serious sometimes — but oh, at others!"

MARGARET PAGEL
"There is no beauty like the beauty of the mind."
Student Council, Mu Mu Alpha, Senior Class Play, Variety Show, Talent Shows, Future Teachers of America, Homeroom Monitor, G.A.A., Family Fun Fair, Warrior Staff.

CHUCK PAPENTHIEN
"Without music, life would be a mistake."
Senior Band, Music Service.

LEONARD PASHKEWITZ
"A very good player — he's quite a good catch, skill and ability — with sportsmanship to match."
Baseball, Basketball.

EARL PATON
"I'm not misbehaving, it's my nature!"
Football, Swimming, Student Council, Senior Class Play, Cadet, Spanish Fiesta.

ADELHEID PETRICH
"She is certain to be seen where fun and mischief beam."

RICHARD PETTIS
"What should a man be but merry?"

GLORIA PFIZENMAIER
"Her perfect manner, her charm and grace, will win her admirers in any place."
Make-up Club, French Club, Music Service, Band, Orchestra, Talent Shows, Color Guard, Variety Show, National Honor Society.

WILLIAM PLOETZ
"Boys will be boys!"
Football, Senior Class Play.

JEROLD PLOTKIN
"Work fascinates me; I could sit all day and watch somebody else do it."
Cadet.

JEFF PREISS
"Shucks, my last year of vacation is over!"
Monitor, Football, Baseball, Wrestling, Lettermen's Club, Sophomore Track, Sophomore Basketball.

RICHARD PRIEM
"I wonder if I'll get a day off?"

RENEA PRIMLEY
"She had a bright, sunny disposition."
Student Council, Prom Decorations, Homeroom Officer.

ROGER QUINDEL
"Girls annoy me, and how I love to be annoyed!"
Cadet, Chronicle, Lettermen's Club, Wrestling, Cross Country, Track.

JAMES RADOLL
"He's dark and handsome, but also taken."

ANITA REINDL
"Always active, always happy."
G.A.A., Pep Club, Library Club, Music Service, Orchestra, A Cappella, Seasonal Programs, Biennial Festivals.

WILLIAM RICHARD
"A good name is to be chosen than great riches."
Band, French Club.

KARL ROSENFELDT
"His quiet manner doesn't disguise that dynamic quality."
Swimming Student Council.

EDITH RUDOLF
"Good nature is a sign of a large and laughing heart."
F.T.A., German Club, National Honor Society, Talent Shows, Student Council, Principals Award, Most Outstanding German Student, Cadet.

FRANK RYBACKI
"A lion among ladies is a dreadful thing."
Cadet, Band.

JOSEPH SAPORITO
"He seems quiet, but there is always that hidden mischief."
Baseball, Intramurals, Wrestling, Cadet, Sophomore Football, Senior Class Vice President.

JOHN SCHARNBERG
"Five days of school make one weak!"
Track, Football, Gymnastics, Cadet, Red Cross.

GERRIE SCHMITZ
"Sometimes happy, sometimes sad, sometimes good, but never bad."
G.A.A., Student Council.

SHARON SCHUMACHER
"Everyone would like to know her, and everyone who knows her likes her."

ELAINE SCHWAMMER
"As full of mischief and fun and glee as ever a mortal girl could be."
Cadet, Family Fun Fair, Talent Shows.

GARY SKINNER
"Anything for a quiet life."
Sophomore Football.

TERRY SLEIK
"Her happy nature is contageous."
Cadet, Pep Club, Internal Police, G.A.A., Talent Shows.

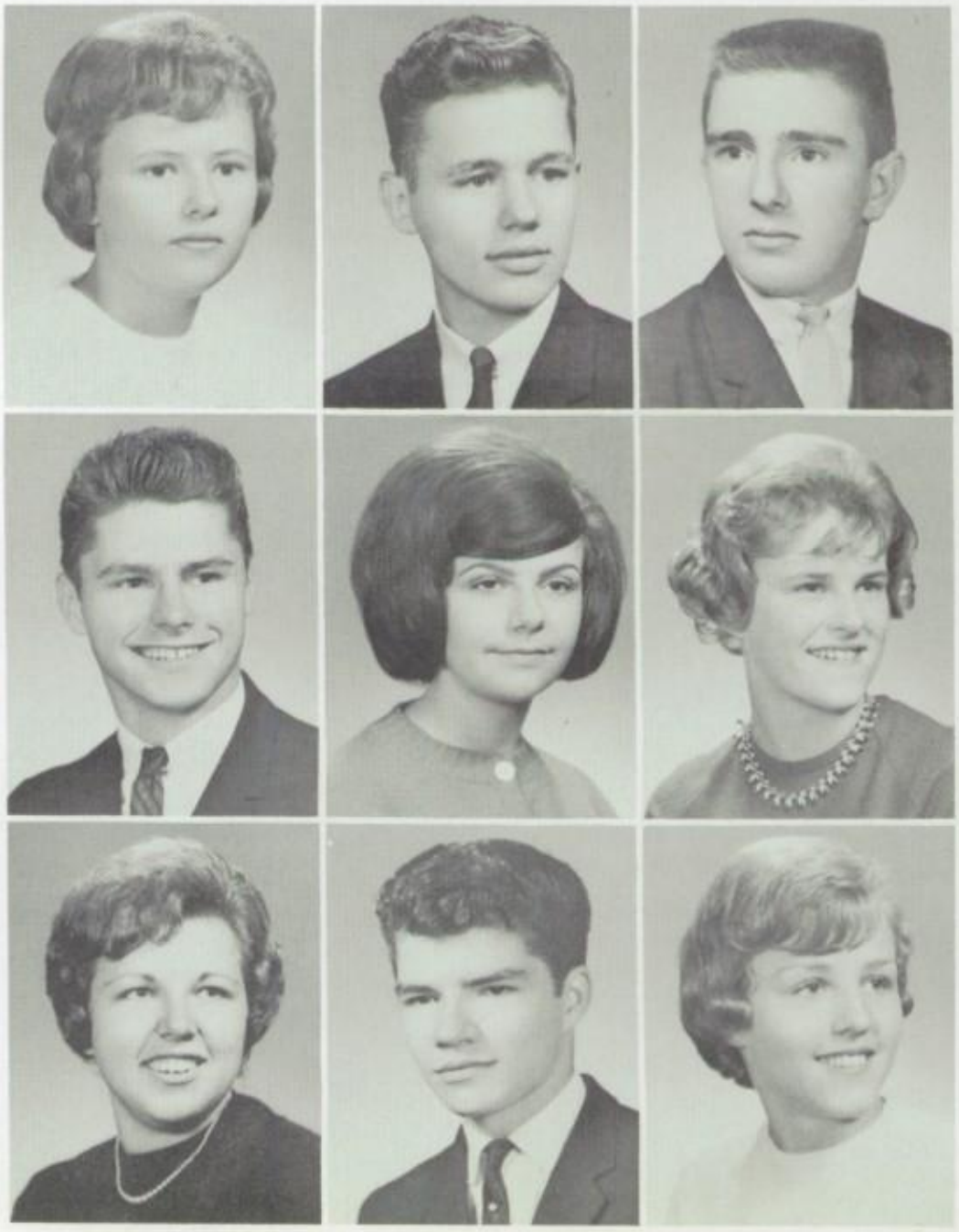

KATHY J. STEINER
"A beautiful actress, a friend in every way. There are so many nice things we'd like to say."
Talent Show, Senior Class Plays, Variety Show, Noon Hour Movie Cadet, G.A.A., F.T.A., German Club, Student Council, A Cappella, National Honor Society.

HENRY STEINFORT
"Persuasion tips his tongue when 'er he talks."
Music Club, Debate Club, Orchestra, A Cappella, Mu Mu Alpha.

KAREN STEWART
"Always the same; yet each day something new."
Beginners Band, Junior Band, Senior Band, Secretary Monitor, G.A.A., Junior Achievement.

CHARLES STURGILL
"I'll be a devil 'till I'm an angel, but until then . . ."
Football, Wrestling, Track, A Cappella.

DIANE TABAT
"Truly sincere and worthy friend whose loyalty will never end."
Fun Fair Fashion Show, Mu Mu Alpha, Usherettes, Prom Decoration, Pep Club, G.A.A.

SANDI TETTING
"Her aim was graduating in January, but her delight was looking forward to February."

LAWRENCE THOMPSON
"There is a purpose for everything in life, even your problems."

BARRY TOEPFER
"Women inspire me to do great things — and prevent me from doing them."
Track, Wrestling, Student Council.

JOHN TOMASZEWSKE
"A wise man, like the moon, only shows his bright side to the world."
Swimming, Track, Talent Shows.

LARRY WEBER
"Why study? The more one studies the more there is to forget."
Cadet, A.V.A.

NANCY WEBER
"She thrives on good fellowship seasoned lightly with good fun."
Pep Club.

PAMELA WHITE
"Busy as a bee and sweet as honey."
Water Ballet, German Club, Senior Class Play, Chronicle, G.A.A., Student Council, National Honor Society, Office Monitor, Cadet, Senior Class Secretary, Talent Shows, Quill and Scroll.

NEAL WILER
"Witty people are rare."
National Honor Society, Intramurals, Football, Basketball, Track, Wrestling, Gym Monitor, Student Council, Talent Shows.

NANCY WILLIAMS
"This talented artist paints a beautiful picture of life."
Student Council, Hostess, Prom Decorations, G.A.A., Usherettes, Fun Fair, Mu Mu Alpha, Talent Show, Warrior Staff, Cadet, Water Ballet, Senior Class Play.

JAMES WITTMAN
"Busy as a bee, buzzing around the honeys."
Cadet, Track.

TERRY WYSOCKI
"Terry knows that a football team isn't the only place where you need a good line."
Football, Track, Basketball, Lettermen's Club, Senior Class Play.

DIANNA YOUNG
"Life is just a bowl of cherries."
Talent Shows, Mu Mu Alpha, Library Club, F.T.A., F.B.L.A., G.A.A., Pep Club, Make-up Club.

DAPHNE L. ZIER
"A nice girl and a lot of fun, always sweet to everyone."
Music, Office Monitor, Pep Club.

DAVE PETERSON
"In spring this young man's fancy turns to what he's been thinking about all winter."
Swimming, Senior Class Play, Variety Show.

SENIOR CALENDAR

September 3 — School opens: one Sophomore to another "that guy sent me to the other end of school when I asked where 36 was."

September 16 — L. S. takes road test.

September 27 — N. H. finks on K. L.

October 1 — L. S. takes road test again! This time she passed it.

October 2 — P. H. and L. Q. ask J. H. to Homecoming.

October 3 — P. H. and L. Q. aren't talking, J. H. hasnt' decided.

October 4 — P. H., L. Q., & J. H. are all on court.

October 19 — Homecoming. Well, L. Q. took J. H., P. H. took D. F. But who was holding J. H. hand? (under the table).

October 22 — I. F. and L. N. get their picture taken. (See Cafe N1).

November 9 — C. L. locks G. S. out of car at the D. I. C. L. watches the rest of the show by herself. G. S. finds M. B.

November 11 — P. H. recuperating in hospital. How were the student nurses?

November 15 — N. H. gets hooked during talent show.

November 23 — Senior Class play — R. V. makes "big Hit" on the stage.

November 27 — G. S. shows affection for C. L. by stamping out Love Letters on the floor, first hour.

December 7 — Varsity vs. Teachers. Varsity would have won anyway.

December 16 — Christmas is coming L. S. gets real selfish.

December 20 — Bleachers in the gym get under M. B.'s skin.

January 17 — T. W., M. L., P. H., B. K., N. H., get mobbed by autograph hungry girls.

January 20 — M. T. goes sophomore.

January 28 — Custer loses R. G. our favorite. K. L. makes plans for semester's attacks.

January 30 — I. B. M. goofs up Lunch hours for Senior clique.

February 5 — Measle epidemic begins.

Februaty 10 — J. W. walks through door at main entrance (a closed door).

February 14 — C. "Mouse" G. becomes involved in Val. mix-up with D. Dairy and Football captain.

February 24 — Congratulations Sweetheart Sue and Prep. Girl of the month Dolly.

February 28 — L. O. betrays Custer. Brings King Letterman.

February 29 — N. H. moves up. J. W. finally breaks down and excepts.

March 2 — K. K. gives bits of wisdom every fourth hour.

Commencement Program Class of June, 1964

Processional
Processional from "Lenore Symphony"
Custer High School Orchestra.....Mr. E. Grant Boltz, Director

Master of Ceremonies.....Mr. Alex Atlas
Senior Counselor

National Anthem and Pledge of Allegiance

Address of Welcome.....Jennifer Shaver
Valedictorian

Commencement Address....."Thinking Can Be Pleasant"
Mr. Carter Wells, Coordinator of Admissions Work for Harvard College

Orchestra Selection.....Mr. E. Grant Boltz
"Lucille" Overture

Presentation of Class Gift.....John Raymond
Class President

Acceptance of Class Gift.....Mr. Raymond F. Michalak
Principal

Presentation of Honor Students.....Miss Lorena M. Scherkenbach
Director of Guidance
Mrs. Dorothy Wallschlaeger
Scholarship Counselor

Honor Presentations.....Carla Messman
Valedictorian
Janice Kurzynski
Salutatorian

Presentation of Diplomas.....Mr. Raymond F. Michalak
Principal

Roll of Graduates.....Mr. Harry Wolff, Vice-Principal
and Homeroom Advisors

Recessional..... Graduates
"Pomp and Circumstance"
Custer High School Orchestra.....Mr. E. Grant Boltz, Director

Senior Class Officers

John Raymond.....*President*
Gerald Balistreri.....Vice-President
Christine Leonard.....Secretary
Dorothy Fischer.....*Treasurer*

Senior Executive Board Members

Anthony Backes
Dale Beam
Pamela Burton
Barbara Chesnik
Sharon Dolphin
Suzanne Engelhardt
Valentine Graczyk
Thomas Herboek
Audrey Herman
Cynthia Koenig
Kathryn Langlois
Donald Meer
John Norgel
Mary Sauer
Jo Ann Schillinger
Kristine Schmidt
Robert Schmidt
Elaine Schroeder
Judith Siglinsky
Nancy Stahlberg

Certificate for Scholastic Excellence

The Principal's List is a distinction given to students who obtain 4.0 grade point averages on report cards for three times, whenever earned.

Betty Bodina
Leon Cahill
Gary Cox
Connie Dahl
Henry George
Janice Koehler
Joyce Krause
Janice Kurzynski
Ellen Leisman
Donald Meer
Carla Messman
Eileen Palicki
Robert Schaefer
Jennifer Shaver
Kathleen Staudt
Jack Stephenson
Janis Vinohradsky
Joan Zigan

Members of National Honor Society of the School Year 1963-64

This group of students is elected by the faculty on the basis of character, scholarship, leadership and service. National Honor Society members wear the red cord.

Sharee Allain
Anthony Backes
Gerald Baumann
Mary Brautigam
Betty Bruegger
Jane Bubolz
Irving Buchacher
Alice Burkhardt
Mary Buth
Barbara Chesnik
Karen Cudnohufsky
Marilyn Culver
Connie Dahl
Susan Damuth
Jacquelyn Deikroger
Mike Dombroski
Suzanne Engelhardt
Kenneth Ermer
Susan Franke
Cathy Galbraith
Lenroe Garcia
Henry George
Judith Gierl
Evelyn Grosch
William Groth
Mary Hartley
Jo Anne Heindel
Audrey Herman
Christine Hibl
Jane Horwath
Nancy Ihlenfeld
Robert Jaeger
Guy Johnson
Barbara Kaestner
Patricia Kane
Kenneth Kasbohm
Dale Klein
Janice Koehler
Karen Koehler
Cynthia Koenig
Joyce Krause
Cathy Krueger
Janice Kurzynski
Judith Leidgen
Christine Leonard
Rita Lesar
Mary Ann Luedke
Charline Luedke
Patricia Lunde
Thomas Mandler
Mary June Marciniak
Phyllis Mayer
Carla Messman
Karen Miller
Mary Moran
Janet Mundbrot
Sharon Myron
Kery Newville
Karen Otto
Eileen Palicki
Cynthia Pauley
Monte Perkins
James Peters
Wendy Peters
Gloria Pfizenmeyer
Tom Pinter
Prudence Precourt
Susan Priebe
Karen Prud'Homme
Richard Pruetz
Reet Pulme
James Roemer
Jacquelyn Rolf
William Romberg
Edith Rudolf
Norman Sakura
Carol Saleska
Barbara Schaal
Mary Ann Schauer
Kristine Schmidt
Elaine Schroeder
Diane Schultz
Suzanne Schwan
Jennifer Shaver
Kathy Sievert
Kathleen Staudt
Kathe Steiner
Regina Van Driessche
Cheerie Van Flossom
Christine Waraksa
David Wentworth
Pamela White
Neal Wiler
Virginia Winkelman
Jane Yost
Joan Yost
Steve Zorn

Gold Cord Honors for Graduates of 1964

This honor, in the form of a gold cord which is worn over the graduation gowns, is given to students who rank in the upper ten percent of the graduating class.

Jennifer Elizabeth Shaver
Carla Anne Messman
Janice Mae Kurzynski
Sharon Lynn Myron
Edith Rudolf
Connie Rae Dahl
Joyce Lee Krause
Anthony John Backes
Susan Damuth
Gerald Baumann
Christine Mary Waraska
Joan Mary Yost
Thomas James Mandler
Eileen Agnes Palicki
Karen Cudnohufsky
Irving James Buchacher
James Henry Peters
Michael Dombroski
Dale Gordon Klein
Janice Dianne Koehler
Darlene Beverly Barachy
Karen Lou Prud'Homme
Cathy Lu Galbraith
Barbara Alice Schaal
Monte Leonard Perkins
Mary Patricia Moran
Kristine Schmidt
Mary Ann Luedke
Donald Ernest Meer
Patricia Helen Singer
Robert Merklein
Christine Ann Hibl
Carol Jean Saleska

John Frederick Kunz
Evelyn Helen Grosch
Kenneth Kasbohm
Pamela White
Kathleen Ann Staudt
Alice Marie Burkhardt
Jacquelyn Rae Diekroeger
Peter Hall
Suzanne Carol Engelhardt
Rita Agnes Lesar
Janet Marie Noggle
Janet Nora Reaser
Kathryn Ann Sievert
Janet Louise Mundbrot
Richard Eric Pruetz
Charline June Luedtke
Jane Ruth Bubolz
Phyllis Jean Mayer
David Jack Schafer
Regina Van Driessche
Kery Dee Newville
Jane Ellen Horwath
Prudence Precourt
Janice Beyer
Sharee Allain
Barbara Lee Koehler
Karen Marie Koehler
Terry Walter Wysocki
David Petersen
Kenneth Joseph Ermer
Lenora Dorla Garcia
Mary Brautigam
Neal Thomas Wiler

Scholarships and Honors

Dave Petersen	National Merit Semi-Finalist
Kathy Luitink	Badger Girls' State
Anthony Backes	Badger Boys' State
John Raymond	Badger Boys' State
Irving Buchacher	Badger Boys' State
Lorraine Ibis	Perfect Attendance Award
Evelyn Grosch	Perfect Attendance Award
Diana Kindsfater	Perfect Attendance Award
Thomas Herbock	Perfect Attendance Award
Jeffry Haines	Perfect Attendance Award
Karen Koehler	Perfect Attendance Award
Jane Bubolz	Perfect Attendance Award
David Reeves	Perfect Attendance Award
Joann Gallenberg	Perfect Attendance Award
Judith Siglinski	Milwaukee College of Beauty Culture Scholarship
Mary Ann Schauer	Second Place — Elks Leadership Award
Connie Dahl	Quota Club Award
Hazel Mosley	Routt Book Award
Terry Wysocki	Air Force Academy Nomination
Jack Stephenson	National Science Scholarship to Carnegie Tech
Pamela White	Carroll College Scholarship
Ken Kasbohm	Carroll College Scholarship
	Bausch and Lomb Award
	National Presbyterian Scholarship
Henry George	Latin American Venezuelan Scholarship
Mary June Marciniak	Marquette University
Barbara Schaal	North Central College
	Clare Dreyfus Scholarship
Mary Moran	Mount Mary College Scholarship
Monte Perkins	Boston University Scholarship
	Harvard Book Award
Edith Rudolf	Clare Dreyfus Scholarship
	Valparaiso University Scholarship
Susan Franke	Cardinal Stritch College Scholarship
Mary Anne Luedke	Cardinal Stritch College Scholarship
Betty Brugger	Cardinal Stritch College Scholarship
Anna Sturgill	Pfister-Vogel Scholarship
Henry Steinfort	University of Wisconsin-Milwaukee Scholarship
Neal Wiler	University of Illinois Scholarship
Dale Klein	University of Wisconsin-Milwaukee Scholarship
	Perfect Attendance Award
	Parent Teacher Student Association Scholarship
Rick Pruetz	Evans Caddy Scholarship
Alice Burkhardt	North Central College Scholarship
Bruce Sakura	Lawrence College Scholarship
	Third Place — Elks Most Valuable Student Award
Janice Kurzynski	Universite' Laval, Quebec, Scholarship
	University of Wisconsin Honor Scholarship
Carla Messman	Mortar Board Junior Award
	Bausch and Lomb Award
	First Place — Elks Most Valuable Student Award
	Marquette University Scholarship
	Northwestern University Scholarship
	University of Wisconsin Honor Scholarship
Jennifer Shaver	Daughters of the American Revolution Award
	Ripon College Scholarship
	National Merit Scholarship
	University of Wisconsin Honor Scholarship

Scholarships received later than one week prior to the date of publication of this book are not included in the annual.

June Class Officers

Treasurer: Dolly Fischer, Vice President: Jerry Balistreri, President: John Raymond, Secretary: Chris Leonard

1964 June Graduates

GISELLE ABRAHAM
"Good nature wins friends easily."
G.A.A., Usherettes, Pep Club.

SHAREE ALLAIN
"Delightfully different."
Make-up Club, Hostess Club, French Club, Pep Club, Warrior, Prom Decorations, Bulletin Boards and Posters.

JERRY ALLISON
"He seems quiet, but there is always that hidden mischief."
Student Council, Studio Five.

SUSAN ANDERSON
"Life is not a spectacle, it's a predicament."

ED ANDRUSCAVAGE
"Gentle in manner, firm in reality."

GEORGIANNE ANGYAN
"Never a care, never a hurry, just one man is her worry."
Student Council, Stage Make-up Club, Gym Cadet, Cadet, Warrior, Quill and Scroll, Homeroom Monitor, Loyalty Day Program, Prom Decorations.

JUDY AWE
"My theory is to enjoy life."
Music Club, Student Council, Pep Club.

TONY BACKES
"Each mind has its own methods."
Student Council, Jr. Dramatics, Intramural Sports, Talent Show, Homeroom Officer, Badger Boys Rep.

KRYSTINE BAKER
"She's never to busy to laugh."

MARILYN BAKER
"Her life will be filled with happiness."
Drill Team.

GERALD BALISTRERI
"Sorry girls, cars come first."
Football, Swimming, Tennis, Student Council, Prom Court.

SANDRA BANDLOW
"To a young heart everything is fun."

DARLENE BARACHY
"Bright as the sun, undimmed by a cloud."

SHARON BARRETT
"Nice things come in small packages."

KAREN BASTLE
"A spark of fun."
Cadet, Clinic Monitor.

MARCIA BAUDHUIN
"Boys ! ! ! ! Where ? ? ? "
Pep Club, G.A.A., Chronicle.

PAUL BAUDHUIN
"A better liked guy is hard to find."
Intramurals.

ARTHUR BAUMANN
"I'm a senior, I gotta act diginfied."

GERALD BAUMANN
"Watch him! He's headed for the top."
Math Club, Chess Club, National Honor Society, Mu Alpha Theta, Outstanding Math Student 1963.

SUSETTE BENNETT
"Stardust in her eyes, we wonder why?"
French Club, Jr. Dramatics, Prom Decoration, Chronicle Typists, Student Council, G.A.A., Big Sisters, Science Club, Talent Shows.

BARBARA BERGERON
"A nice girl is hard to find."

GEORGE BETZHOLD
"Now I can speak as an outsider."
Spanish Club, Wrestling, Track, Intramurals, Talent Shows.

JANICE BEYER
"A friend to many, a pal to all."
Math Club, Latin Club, G.A.A.

DAVID BIERSACH
"Always finish what you start."
History Club.

SARAH BLAD
"A serious face, a merry heart."

CARLYN BLOOMIER
"Of high ideals and virture is her heart."
Cafeteria, F.B.L.A., Hostess and Refreshment Committee.

DONALD BOECK
"His friendship is like gold."
Track.

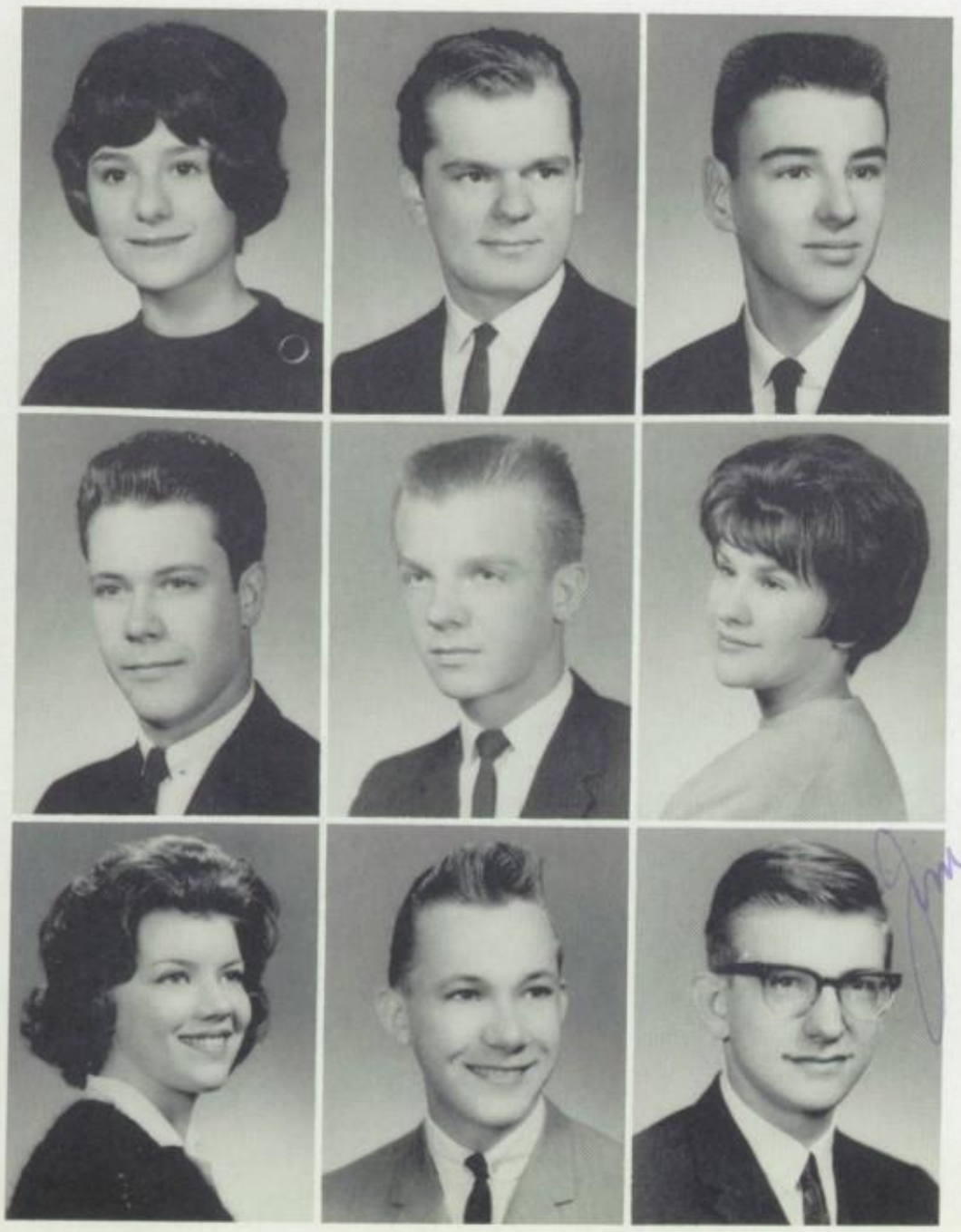

SUSAN BOPPRE
"Who could resist her bouncy personality or beautiful, beautiful brown eyes?"
G.A.A., Talent Shows, Latin Club, Pep Club, Monitor, Stage Make-up Club, Student Council, Homeroom Officer.

STEVE BOYSA
"I always keep smiling, it makes people wonder what I've been up to."

MIKE BRACKETT
"Win or lose, there's only one thing a man can do — continue."
Intramurals, Homeroom Officer.

DANIEL BRASCH
"I often quote myself; it adds spice to my conversation."
Senior Class Play, Cadet, Talent Show.

LESTER BRAUN
"If silence is golden, this boy would be wealthy."
Band.

PATRICIA BREEN
"Short and sweet, a real treat."
Make-up Club, Talent Show, Pep Club, Chess Club, Drill Team, Prom Decorations, Studio Five, Jr. Dramatics.

KITTY BRENNON
"A sweet young girl who really rates."
Water Ballet.

JAMES BRESNAHAN
"What? You mean I don't know all the girls."

JAMES BROICH
"Always ready to smile out loud."
Stage Crew.

KAREN BROWN
"From a little spark may come a mighty flame."

LOIS BREUNIG
"A girl worth knowing and surely worth remembering."
Junior Achievement.

BETTY BRUGGER
"One whose sunny nature speaks for itself."

BONNIE BRUSCHNIG
"A booster girl was she, full of fun and gaiety."
French Club, G.A.A., Pep Club, Student Council.

MARJORIE BRYAN
"Be the best of whatever you are."
Spanish Club, Library Club, Jr. Dramatics, G.A.A., Officer.

CATHERINE BRZEZINSKI
"Never far from a smile."
Spanish Club, A Cappella.

JANE BUBOLZ
"She's never to busy to give you a smile."
Drill Team, Office Monitor, Math Club, French Club, Big Sisters, Cadet, G.A.A.

IRVING BUCHACHER
"To speak as common people do; to think as wise men."
Latin Club, Literary Club, Science Club, Math Club, Cadet, Library Club, Talent Shows.

DIANE BUCHERT
"Laughing eyes and quiet friendliness."
Math Club, Pep Club, Science Club, History Club, Studio Five.

ALICE BURKHARDT
"She is like Champagne, sparkling eyes and bubling personality."
Latin Club, Big Sisters, Cadet, Math Club, Pep Club, Prom Decor., Senior Class Play, G.A.A., Warrior, National Honor Society.

THOMAS BURSEK
"Always do right; this will gratify some people and astonish the rest."

WILLIAM BUSALACCHI
"Some day I'll start working — some day."

RAE ANN BUSKE
"Life is here, I'm here to enjoy it."
Girls' Glee Club, Variety Show.

MARY BUTH
"What is sweeter than honey? . . . 'Mary.' "
Math Club, Chronicle Staff, Miss Sophomore Sweetheart, Miss Sophomore Loyalty, Prom Court, G.A.A. Officer, Homeroom Officer, German Club, Homecoming Court, Drill Team Lieutenant, Talent Shows, Seasonal Programs, Pep Club, Cadet, Jr. Dramatics, Student Council, National Honor Society, Quill and Scroll.

MIKE BUTH
"A terrific guy with a personality twice his size."
Sports Editor Chronicle, Cadet, Prom Court, Football, Basketball, Track, Wrestling, Golf, Cross Country, Letterman's Club.

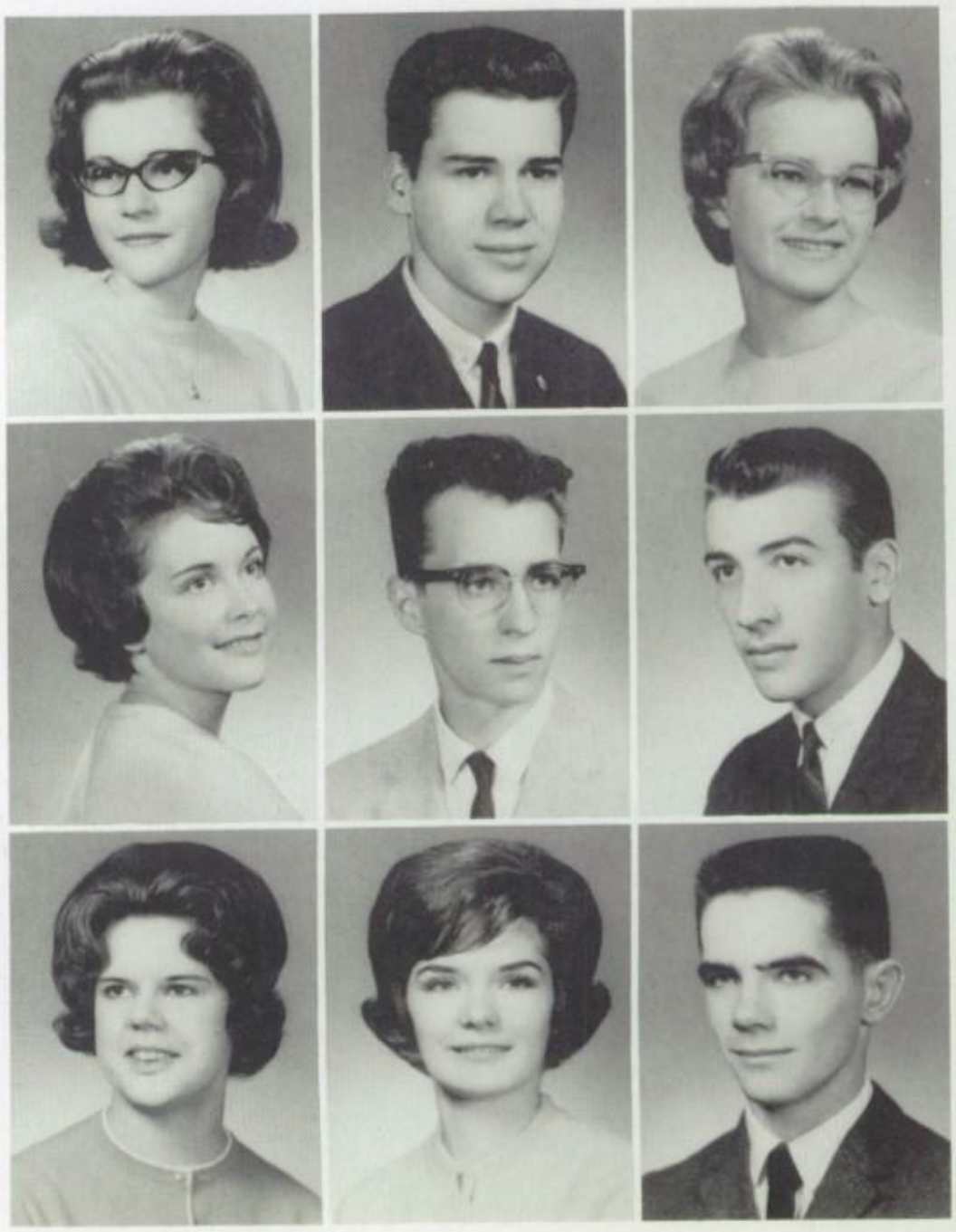

MARIANNE CAPES
"In school she's a thinker, but outside she's a little stinker."
Spanish Club, G.A.A., F.B.L.A.

KEITH CARDEN
"Rich in good works."
Basketball, Swimming, Intramurals, Track.

MICHAEL CARLSON
"A good man does good merely by living."
Cadet, Prom Decorations, Talent Shows, Noon Movie, Internal Police.

STEVEN CARR
"With the greatest of ease, he does things to please."
Stage Crew.

DONA CASTILLO
"Her spirit is like a tea kettle, always bubbling over."
Student Council Officer, Homecoming Court, Junior Miss Loyal, Warrior Staff, Latin Club, Pep Club, Stage Make-up Club, G.A.A., Big Sisters, Cadet, Homeroom Officer, Talent shows, Family Fun Fair.

SANDRA CAUDILL
"The mildest heart and the gentlest manner."
Spanish Club, Hostess, A Cappella.

MARJORIE CAYTON
"An able and willing girl."
Pep Club, Gym Monitor, Music Service, Prom Decorations, Warrior Staff, Homecoming Decorations, Homeroom Officer.

SUSAN CHELIG
"Always bright, happy and gay."
Latin Club, Stage Make-up, Talent Shows, Cadet, Jr. Dramatics.

BARBARA CHESNIK
"A very merry Miss."
B-Team Cheerleader, Water Ballet, Talent Shows, Senior Class Play, Variety Show, Cadet, Student Council, G.A.A., Chronicle, Warrior, Hostess, Prom Decorations, National Honor Society, Senior Executive Board.

JAMES CHRISIEN
"I'm not as quiet as everyone thinks I am."
Football, Wrestling, Track, Student Council.

KAREN CHRISTIANSEN
"Happy and spry, but oh so shy."
Make-up Club, Chess Club, Talent Shows, Pep Club, Prom Decorations, Jr. Dramatics, Usherette.

JEANNIE CHYKO
"She will sew a straight line to success."
Senior Band, Spanish Club, Homecoming Decorations.

ELAINE CLIPPS
"Happy will be her life."
F.B.L.A., Library Monitor.

CAROL CLOSE
"It was her kindness that led to happiness."
Spanish Club, Dramatics Club, Noon Movie Cadet, Student Council.

ANN CODE
"Happy and gay, she's lots of fun in every way."
Big Sisters, Cadet, Drill Team, Latin Club, G.A.A., Pep Club, Student Council, Warrior Staff, Talent Shows, Variety Shows, Prom Decorations, Junior Achievement, Service Club.

JUDITH COFFEY
"All the worlds a stage and I'm just another character."
Cadet, Clinic Monitor.

CATHLEEN CONRAD
"Some say I'm quiet but I fool 'em all."
F.B.L.A., Mu Mu Alpha.

DARWIN CRAMER
"Nice to know and nice to talk to."

KAREN CUDNOHUFSKY
"Full of pep and ambition too; what ever she starts she carries through."
Drill Team, National Honor Society, Math Club, French Club, G.A.A., Big Sisters, Office Monitor, Cadet.

MARILYN CULVER
"She's a jolly sport and witty; and that's not all — she's pretty."
Drill Team, G.A.A., Pep Club, Talent Shows, Spanish Club, F.T.A., Junior Dramatics.

CONNIE DAHL
"Her personality makes her what she is."
French Club, Spanish Club, Cadet, G.A.A., Nightingales, History Club, National Honor Society President, Make-up Club, Junior Red Cross, Prom Decorations, Water Ballet, Debate.

SUE DAMUTH
"Beauty is heaven's gift."
National Honor Society, Student Council, Latin Club, G.A.A., Warrior Staff, Make-up, Big Sisters, Drill Team, Hostess, Talent Shows, Homeroom Officer, Pep Club.

SHARON DEER
"I never knew I could have so much fun."

SUZANNE DEERR
"A winning way and a pleasing smile."
Gym Cadet, Drill Team, Talent Shows.

BARBARA DEMLER
"A cheery smile makes life worth while."
Cadet, Library Monitor, Junior Red Cross, F.B.L.A.

DONNA DENZIN
"A friend to all through spring and fall."

DOUGLAS DE SMIDT
"Speak little, think much, wise men are such."

DARLENE DEVOY
"Life is here, I'm here to enjoy it."

SUSAN DICK
"Pretty as a picture."

JACQUELYN DIEKROEGER
"She's cute and sweet, someone more should meet."
National Honor Society, Drill Team Captain, German Club, F.T.A., G.A.A., Library Club, Homeroom, Music Service, Student Council, Prom Decorations, Talent Show, Seasonal Programs, A Cappella.

DONNA DOEGE
"This is madness."

CARTER DOERING
"Sometimes I sit and think, sometimes I just sit."
German Club.

SHARON DOLPHIN
"Personality in a pint-size package."
Drill Team, Student Council, Nightingales.

MICHAEL DOMBROSKI
"My favorite class was French."
Latin Club, Math Club, Science Club, History Club, Cadet, Track, Talent Shows.

NANCY DORAN
"Peppy and sweet, she can't be beat."
Cadet, Warrior Staff, Office Monitor.

AUTACRUGA DOTSON
"I'm full of ambition, somebody pull the trigger."
Football, Track.

KENNETH DRAJESKE
"A swell guy with little to say."
Football, Wrestling, Baseball.

MIKE DRESHLER
"Well worth knowing."

JO ANN DUBERKE
"A cheerful friend that spreads sunshine."
Big Sisters, Pep Club, Mu Mu Alpha, Office Monitor, F.B.L.A., F.T.A.

LORNA DUIC
"Variety is the spice of life."
German Club, Library Club.

GORDON DUROCHER
"Cool, calm, and contageous."

MICHAEL DVORAK
"Fellows as nice as Mike are few and far between."
Football, Talent Shows, Spanish Club, Spanish Club Fiesta, Studio Five.

NORRIS EHLEY
"My theory is to enjoy life."

SUZANNE ENGELHARDT
"Fun comes natural for this gal."
Junior Achievement, G.A.A., Homeroom Bulletin Boards, National Honor Society, H.O. Club.

JEROME ERNST
"Quick in thought, word, deed."
Senior Band, Intramurals, Dance Band.

KENNETH FEDDER
"Everybody's friend and nobody's enemy."
Stage Crew, Gymnastics.

KENNETH FELT
"A great guy with great ideas."

SCOTT FERRIS
"My theory is to enjoy life."
Stage Crew, Track, Baseball Manager, Cadet, Letterman's Club.

BEVERLY FEUCHT
"A jolly good gal is she."
Pep Club, Big Sisters, Family Fun Fair, Prom Decorations.

DOROTHY FISCHER
"She has all the royal makings of a queen."
Latin Club, Math Club, Science Club, Pep Club, Variety Show, Talent Shows, Family Fun Fair, Prom Queen, Homecoming Court, Chronicle Staff, Homeroom Officer.

LINDA FISCHER
"The mildest heart, and the gentlest manner."
Student Council Officer, Chronicle Editor, Drill Team, Latin Club, German Club, Junior Dramatics, Big Sisters, Pep Club, Talent Show, Prom Decorations, Cadet, Representative Student Exchange, Quill and Scroll.

DIANE FLERLAGE
"A quiet nature and a friend in deed."
German Club, A Cappella, Drill Team, Pep Club, Library Club, F.T.A., Music Service, Talent Shows, G.A.A., Family Fun Fair, Seasonal Programs.

SUSAN FRANKE
"Her smile is sweet, her laugh is gay, here's a girl that can't be beat."
Prom Decorations, Hall Cadet, Gym Cadet, Latin Club, Senior Class Play, Student Announcer, March of Dimes Rep., Student Council, Variety Shows, Talent Shows, Warrior Staff, Career Day, Style Show, Bulletin Boards.

DAVID FREUDENTHAL
"As a good fellow he can't be beat."
Stage Crew, Equipment room.

MIKE FRIEDMEN
"Mike's the kind of nice guy we won't forget."
Football, Baseball, Letterman's Club, Wrestling, Mu Mu Alpha, Cadet, Dramatics, Math Club, Science Club.

BARBARA FRITZ
"She says things with her eyes that others waste time putting into words."
Student Council, Pep Club, Spanish Club, Drill Team.

PAUL GAGNON
"Well worth knowing."

MARY GAHNZ
"A sweet young girl who really rates."
G.A.A., Water Ballet, Chronicle, Talent Shows, Spanish Club and Fiesta, Family Fun Fair, Talent Show, Cadet, Variety Show.

CATHY GALBRAITH
"First class student, first class friend."
Math Club, Spanish Club, National Honor Society, Senior Class Plays, Variety Shows, Hostess Club, G.A.A., Cadet, 4.0 Club, Talent Shows, Fashion Show, Studio Five, Chronicle Staff, Warrior Staff-editor, Student Council.

JO ANN GALLENBERG
"Quiet people are welcome everywhere."

KENNETH GARDNER
"Why worry, it's easier to smile."

RAY GARDNER
"A handy man to have around school."

ALLEN GARSKE
"A very good player — he's quite a good catch, skill and ability — with sportsmanship to match."
Football, Basketball, Track, Cross Country, Letterman's Club, Cadet, Student Council, Warrior Staff.

SUSANNE GAUDES
"A girl with a smile for everyone."
Make-up Club, Gym Cadet, Hall Monitor, Home Ec. Show Case.

SANDRA GEHRKE
"A sweet girl who will reach the top."
Student Council, Jr. Dramatics, French Club, G.A.A., Talent Shows.

LEILANI GENNRICH
"Sweet and neat; a real nice treat."
Drill Team, Variety Show, Talent Shows, French Club.

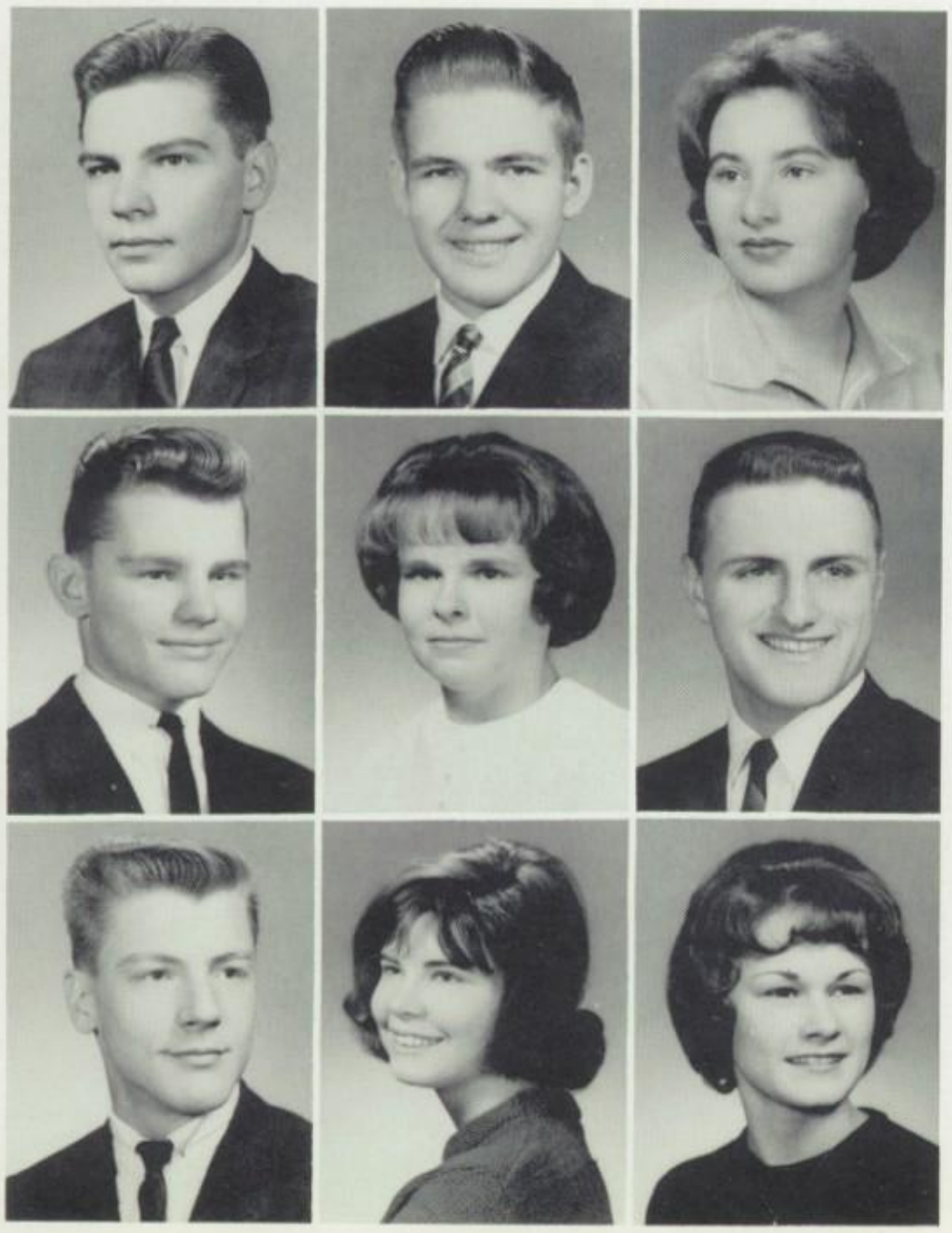

MICHAEL GENTZ
"I have all the fun I can handle."
Football.

HENRY GEORGE
"What would the teachers do without him?"
Student Council, Spanish Club Pres., Science Club Pres., Mu Mu Alpha, Math Club, History Club, Debate Club, Basketball, Cadet, Talent Shows, Homeroom Officer, Stamp Club, French Club, Dramatics Club.

JUDITH GIERL
"A cheerful friend spreads sunshine."
Band, Orchestra, Talent Show, F.T.A., Big Sisters, Make-up Club, Spanish Club.

RONALD GIESE
"An all around good sport."
Intramurals, Chess Club.

CORALYNN GILPIN
"Some say I'm quiet, but I fool 'em."

RICHARD GITTUS
"A guy who likes the better things in life."
Football, Basketball, Cadet.

JOHN GOEBEL
"I've learned therefore I'm content."

CHRISTINE GOETZKE
Ain't hard to see she's a sharp lass; she certainly has a lot of class."
French Club, Drill Team, Pep Club, Jr. Dramatics, Office Monitor, Talent Show, Cadet, Big Sisters.

SHARON GOLLER
"All great thoughts come from the heart."
Pep Club, Water Ballet, G.A.A.,, Cadet.

PAT GOULD
"A jolly girl, chuck full of fun, she's nice to everyone."

VAL GRACZYK
"A modest fellow and a gool friend to all."
Hall Cadet.

GORDON GRAHAM
"If silence were golden this boy would be so poor . . . "
A Cappella, Music Festival.

JOANNE GRAHN
"Full of fun and pretty too. We want to order more like you."
Spanish Club, Junior Dramatics, Cadet, Pep Club.

CAROLE GRASSER
"A quiet little lass . . . but wait till she is out of class."

GLENN GRAY
"I have all the fun I can handle."

JEFFREY GRIESBACH
"I love life . . . especially weekends."

PATRICIA GRIFFIN
"Silent but sweet."
Latin Club, Stage Make-up Club, Pep Club, Student Council.

GEOFFREY GROWHOWSKI
"Without music life would be a mistake."
Orchestra, Music Service, Student Council, Cadet, Talent Shows, Variety Show and Senior Class Play in the Band.

EVELYN GROSCH
"Peppy and sweet she can't be beat."
German Club, Pep Club, Custer Naiada, Student Council, G.A.A., National Honor Society, Cadet, Gym Monitor.

WILLIAM GROTH
"They say work isn't good for you. I'm sure healthy."
Cadet, Gym Monitor, Equipment Room, Track Manager, Cross Country, Intramurals, Letterman's Club, Latin Club.

CAROL GRUBER
"Sweet and gentle."
Drill Team, G.A.A., F.B.L.A., Library Club, Warrior Staff, Pep Club, Junior Achievement, German Club, Student Coun,-cil, Prom Decorations, Homeroom Bulletins, Big Sisters.

GARY GUENDERT
"Swell guy no one can deny."
Football, Basketball, Golf, Letterman's Club, Prom Court, Homecoming Court, Talent Shows.

NANCY HAAR
"Ain't she sweet."
Warrior Staff, Make-up Club, Prom Decorations, Quill and Scroll.

GERALD HAFEMANN
"A modest fellow and a good friend to all."
Track, Cross Country, Cadet, Science Club.

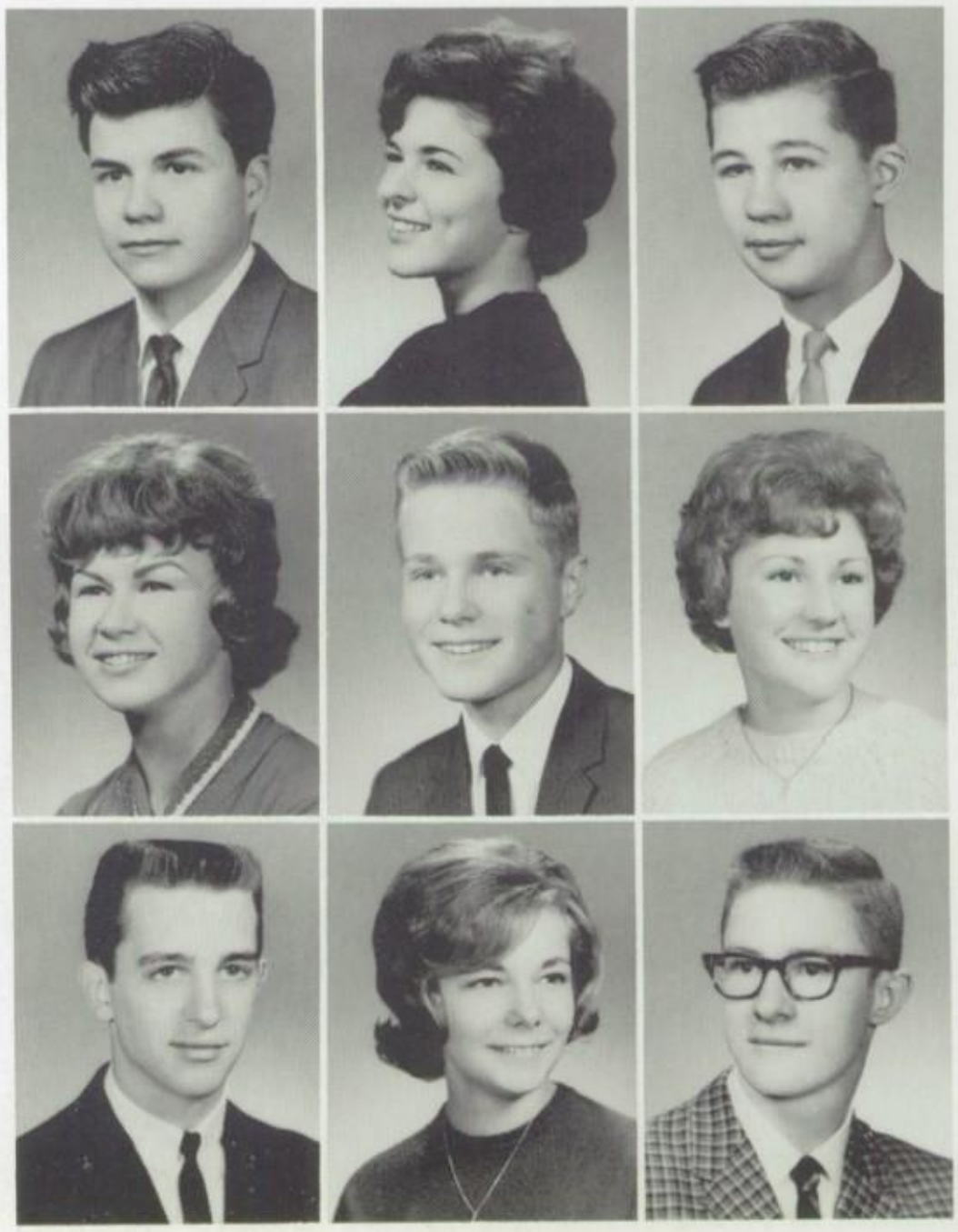

JEFFREY HAINES
"I have all the fun I can handle."
Intramural Basketball, Track, Hall Cadet.

CHRISTINE HAMANN
"With smile so sweet, with wit so rare, she's sure to be liked everywhere."

NEIL HANSON
"As an athlete he is truly shy, even when the girls pass by."
Soph Football, Soph Basketball, Golf, Baseball, Varsity Football, "B" Basketball, Varsity Basketball, Varsity Baseball, Letterman's Club.

PATRICK HANSON
"A cheerful friend spreads sunshine."

ELIZABETH HARDER
"A happy disposition is a gift of nature."
F.T.A., Library Aide, Mu Mu Alpha, Student Council, Cadet, Senior Class Play, G.A.A., Variety Show.

SHARON HARENDA
"Pert and gay, we like you that way."
Chronicle Typist, Student Council, Talent Shows, Math Club, Stage Make-up Club, Pep Club, G.A.A., Prom Decorations.

MARVIN HART
"A man is known by the silence he keeps."
Track, Basketball, Swimming, Cadets, Chess, Student Council.

MARY HARTLEY
"Charm strikes the sight, but merit wins the soul."
Latin Club, Math Club, Pep Club, Cadet, Big Sisters, Senior Orchestra, Warrior Staff, Office Monitor, Student Council Officer, Talent Shows, Prom Decorations, Quill and Scroll.

DOROTHY HARVEY
"Sweet and neat, a real cute treat."
G.A.A., Junior Dramatics, Talent Show, German Club, Library Club, Gym Cadet, Student Council.

SHARON HASS
"Neat, sweet and petite."

ROBERT HAUCK
"A swell guy, no one can deny."

CRAIG HAUTAMAKI
"Life is short and happy and so am I."
Football Team, Swimming Team, Baseball Team, Cadet, Talent Show.

DENNIS HEIDER
"What? No girls in Heaven, then just leave me here."

JO ANN HEINDEL
"She can swim like a fish and what a dish."
Water Ballet, Vice Pres., G.A.A., Hall Cadet, Gym Cadet, Pep Club.

RICHARD HEISLEN
"None but the brave deserve the fair."
Intramural Swimming, Swimming Team, Track.

NANCY LEE HENKEL
"A sportsman like ways will live in our memories all of our days."
Pep Club, G.A.A., Gym Cadet, Family Fun Fair Style Show, Senior Class Play, Talent Show, Life Saving.

THOMAS ROBERT HERBOEK
"He's always willing to help."

AUDREY JEAN HERMAN
"Lovely to look at, delightful to know."
Spanish Club, Pep Club, Drill Team, Music Service, F.T.A., A Cappella, Seasonal Programs.

LYNN HERMS
"Always be pleasant is her motto."
Pep Club, German Club, Captain and Lt. of Cadets, Water Ballet, G.A.A., Homeroom President.

CHRISTINE A. HIBL
"A kind heart is a fountain of gladness."
Math Club, Junior Dramatics, Talent Shows, G.A.A.

STEWART HIBL
"Good sportsmanship was one of his strong traits."
Manager Cross Country Team, Dance Band, Senior Band, Talent Shows, Variety Shows.

JUDY HILLER
"Always on the ball."
Studio Five, Cadet, Big Sisters, Talent Shows.

KATHY HINDING
"Unbeatable."
Drill Team.

ROBERT HIRSCHI
"Likes to be liked."
Talent Show, Wrestling.

JEAN HLAVKA
"Always on a Cloud."
Spanish Club, Junior Dramatics, G.A.A., Office Monitor, Art Honorable Mention, Math Club, Talent Shows, Family Fun Fair, Talent Show, Variety Show.

JANE HOELZER
"There's a saucy twinkle in those pretty blue eyes."
Homecoming Decorations, Cadet, Office Monitor, Chorus.

HERB HONKE
"Make way for a man."
Talent Shows, Music Service, A.V.A., German Club.

JANE HORWATH
"A fragile thing is beauty and a beautiful thing is she."
Talent Shows, Variety Shows, Varsity Cheerleader Captain, Inter-High Student Council, G.A.A., French Club, Junior Dramatics, Student Council Officer, Prom Court, Homecoming Court, Warrior Staff — Managing Editor, Quill and Scroll, National Honor Society.

PATRICK MICHAEL HUCKE
"When he's not near the girl he loves, he loves the girl he's near."
Talent Shows, Varsity Track and Football, Cadet, Letterman's Club, Editor-in-Chief of Warrior, Homeroom President, Sophomore Track and Football, Junior Track and Football, Editor of Sports — Warrior, Homecoming Court, Family Fun Fair, Quill and Scroll.

LORRAINE IBIS
"Mercy and Wise."
Stage Make-up, Cadet, Talent Show.

NANCY E. IHLENFELD
"Always happy, always gay."
G.A.A., German Club, Junior Dramatics, F.T.A., Big Sisters, Nightingales, Officer Monitors, Pep Club, Talent Show, Junior Achievement.

JUANITA LOUISE ISOM
"She is as quiet as a lamb."

ROBERT JAEGER
"A nice guy."
A.V.A., Camera Club, Music Service, Talent and Variety Shows.

CAROL JOHNSON
"Is she laughing again . . . or yet?"
Student Council, Water Ballet, G.A.A., Swim Assistant, Cadet, Forensics, Variety Shows, Indian Mascot.

GUY JOHNSON
"Every man is a volume if you know how to read him."
Math Club, Gymnastics, Cadet, Prom Court, Latin Club, Student Council, Letterman's Club.

TAFFNIE JOHNSON
"A package of pep."
F.B.L.A., Library Club, Drill Team, Latin Club, Big Sister, Pep Club, Talent Shows, Library Monitor, C.A.A., F.T.A.

PAULINE JORDAN
"Pretty and Poised."
German Club

JANIS JOVONOVICH
"Five foot two, lots of fun, never fails to get things done."
Cadet, Spanish Club, Water Ballet, Student Council, Senior Class Play, Variety Show, Studio Five, Warrior, Quill and Scroll, Talent Shows.

BARBARA KAESTNER
"Sweet and Kind."
G.A.A., Water Ballet, Chronicle Staff, Chronicle Typist, Music Service, Pep Club, Talent Show, Hall Cadet.

BARNEY KAMINSKI
"His own happiness brings him much happiness."

GLENN KAMPEN
"Quiet, but always ready to do a favor."

PATRICIA KANE
"Full of mischief and fun."
F.T.A., F.B.L.A., Math Club, Big Sisters, Homeroom Officer, Latin Club, Chronicle, Prom Court, Talent Shows.

TIMOTHY KAPP
"Keep smiling — it makes everyone wonder what you've been up to."
Varsity Basketball, Varsity Baseball, Cadet.

RAYMOND KARGES
"You are what you make yourself."

GENEVIEVE KASTERN
"A heart with room for many friends."
Stage Make-up, G.A.A., Latin Club.

SHARON KASTNER
"Her good nature makes her a favorite."
Hostess.

MARVIN KATCHKEY
"A merry chap is he."

JOHN KEARNS
"Carefree."
Football.

DAVID KEGLER
"Let's leave everything, tomorrow's another day."

CAROLYN KEIRSEY
"A girl who looks at the future."
Student Council, Latin Club, G.A.A., Pep Club, Prom Decorations, Homecoming Decorations, Chronicle Staff.

MARI KELPINE
"Human is the harmony of the heart."
Spanish Club.

RONALD KERNATS
"The K stands for Kernats and Kathy."
Student Council.

JAMIE KERVIN
"If speech were golden she'd be a pauper."
G.A.A., Music Service, Variety Show, Senior Class Play, Library Club.

JACQUELINE KETTENBEIL
"Never too busy to help anyone."
Chronicle Staff, Pep Club.

DIANA KINDSFATER
"Once you get to know her, she's too nice to forget."
F.T.A., F.B.L.A., G.A.A., Usherettes.

KARYL KLABUNDE
"A happy girl ot chase away a frown."
Office Monitor, Junior Dramatics.

CAROL KLEIN
"Quiet and Undisturbing."
Drill Team, Talent Show, Prom Decorations."

RICHARD KLEPFER
"Look at him and you will see, to real success he holds the key."
Science Club, Chemistry Club.

PATRICIA KNOLLENBERG
"A girl of poise and pleasant ways."
Cadet, Talent Shows.

CHERYL KOBS
"A nice girl and a lot of fun, always sweet to everyone."
Latin Club, Big Sisters, Hostess Club.

GORDON KOCH
"As carefree as a guy can be."
Intramural Sports.

BARBARA KOEHLER
"A friendly smile all the while."
G.A.A., Student Council, Pep Club, Hall Cadet, Water Ballet, French Club, Gym Cadet.

KAREN KOEHLER
"Naturally we like her because she's naturally nice."
Math Club, Latin Club, Office Monitor, Pep Club, Cadet.

CYNTHIA KOENIG
"Sweet and pretty, a prize in any man's language."
Senior Class Play, Variety Show, Talent Shows, Homeroom Officer, Cadet, Pep Club.

SUSIE KOENIG
"No one has more fun than I."
Talent Shows, Office Monitor Secretary.

KATHI KOERBER
"Paradise is open to all kind hearts."
Water Ballet, Cadet Lieutenant, Red Cross, Gym Cadet, Student Council, Talent Show.

NANCY KOESER
"A good heart was better than a full purse to Nancy."
Math Club, Hostess Club, Dramatics Club, Cadet, F.T.A., G.A.A., Talent Shows, French Club.

ANNETTE KOHLS
"Pursuit of sweetness and light."
Office Monitor, Big Sisters, Pep Club, F.B.L.A., Displays.

JANE KOPCHINSKI
"Fun to be with and full of good cheer."
Office Monitor.

RONALD KRAFT
"He has that look of distinction."
Senior Band.

SANDRA KRAFT
"Her faults are like needles in a hay stack, hard to find."
G.A.A., Student Council, Junior Red Cross, Drill Team, Office Monitor, Library, Cadet, Homeroom Monitor, Gym Cadet, Pep Club, Talent Shows, Junior Dramatics, Warrior.

SUSAN KRALL
"Quiet and busy."
Dramatics Club, Pep Club.

JEFF KRONSCHNABL
"Just a line to let you know, we'll miss you when you go."

CATHY KRUEGER
"Capable and sweet, just to know her is a treat."
Varsity Cheerleader, B Team Cheerleader Captain, G.A.A. President, French Club, Hall Cadet, Math Club, Office Monitor, Gym Monitor, Gym Aid, Student Council.

KAREN KRUEGER
"She's a spark of fun and friendliness."
Usherettes, Prom Decorations, G.A.A. President, Student Council, Drill Team, Talent Shows, Cadet, Lost and Found, Pep Club, Seasonal Programs, Office Monitor, Homecoming Court.

JOHN KUNZ
"It's a quiet worker that succeeds."
Sophomore Football.

JANICE KURZYNSKI
"A heart full of joy with never a care."
French Club, Spanish Club, Stage Make-up, Drill Team, National Honor Society, Prom Decorations.

RANDOLPH KUSCH
"A trustworthy guy with a twinkle in his eye."
Senior Band.

THOMAS LA BONTE
"What would we have done without Tom to liven up the class."
Student Council, Swimming B-Team.

JANET LA CROSSE
"She's quiet until you wind her up."
Spanish Club, Student Monitor, Cadet, Big Sisters, Pep Club, Math Club, Talent Show.

ELLEN LAMBRECHT
"Live, laugh, and dance and the world will be yours."

KATHY LANGLOIS
"An able and willing girl."
Stage Make-up, Music Service, Band, Orchestra, Color Guard, F.T.A., French Club, Water Ballet, Talent Shows, Senior Class Play.

TODD LAUERSDORF
"One knows a workman by his work."
Sophomore Football, Gymnastics, Latin Club.

JUDITH LEIDGEN
"It's natural for her to please."
Spanish Club, Big Sisters, F.T.A., Stage Make-up, Math Club, Junior Red Cross.

ROBERT LEMKE
"A good man is hard to find."
Swim, Basketball, Intramurals.

CHRISTINE LEONARD
"Cheerful Chris cheered for our teams."
Varsity Cheerleading, B Team Cheerleading, Senior Class Officer, Warrior Editor, Chronicle Staff, Variety Shows, Senior Class Play, Water Ballet, G.A.A., Latin Club, Talent Shows, Studio Five, Cadet, National Honor Society.

RONALD LEONARD
"Men of few words are the best men."
Student Council, Intramurals.

RITA LESAR
"An honest face, a kindly smile."
National Honor Society, Senior Class Play, Variety Show, Math Club, French Club, F.T.A., Junior Dramatics, Fun Fair Talent Show, Office Monitor, Leadership Award, Cadet, Chronicle News Editor.

DIANNA LEWITZKE
"Always charming and neat."
G.A.A., Math Club, Science Club, Warrior Staff, History Club, German Club, Junior Dramatics, Big Sisters, Cadet, Studio Five.

MICHAEL LICATO
"He does things today, even if there is a tomorrow."
Cross Country, Wrestling, Golf, Cadet, Student Council.

CAROL JABES
"Sweet and neat."
German Club, Make-up Club, Cadet, Junior Dramatics, Science Club, Math Club, F.T.A., Talent Shows.

DERYL LINDVALL
"A quiet but likeable girl."
Office Monitor.

MARYANN LUEDKE
"An amiable miss with a happy disposition."
Hostess Club, Latin Club, Math Club, G.A.A., Pep Club.

CHARLINE LUEDTKE
"Life is here; I'm here to enjoy it."
Student Council, Cadet, Math Club, Latin Club, Talent Shows.

KATHY LUITINK
"The sweet image of a cheerful face."
Talent Shows, Family Fun Fair, Junior Dramatics, French Club, Student Council, Homeroom Officer, Cadet, Cheerleader, Homecoming Court, G.A.A., Senior Class Play, Recognition Day Program, Badger Girls State.

PATRICIA LUNDE
"If you wish for a smile, then look for Pat."
Band, Majorette, G.A.A., Math Club, Talent Shows, F.T.A., F.B.L.A.

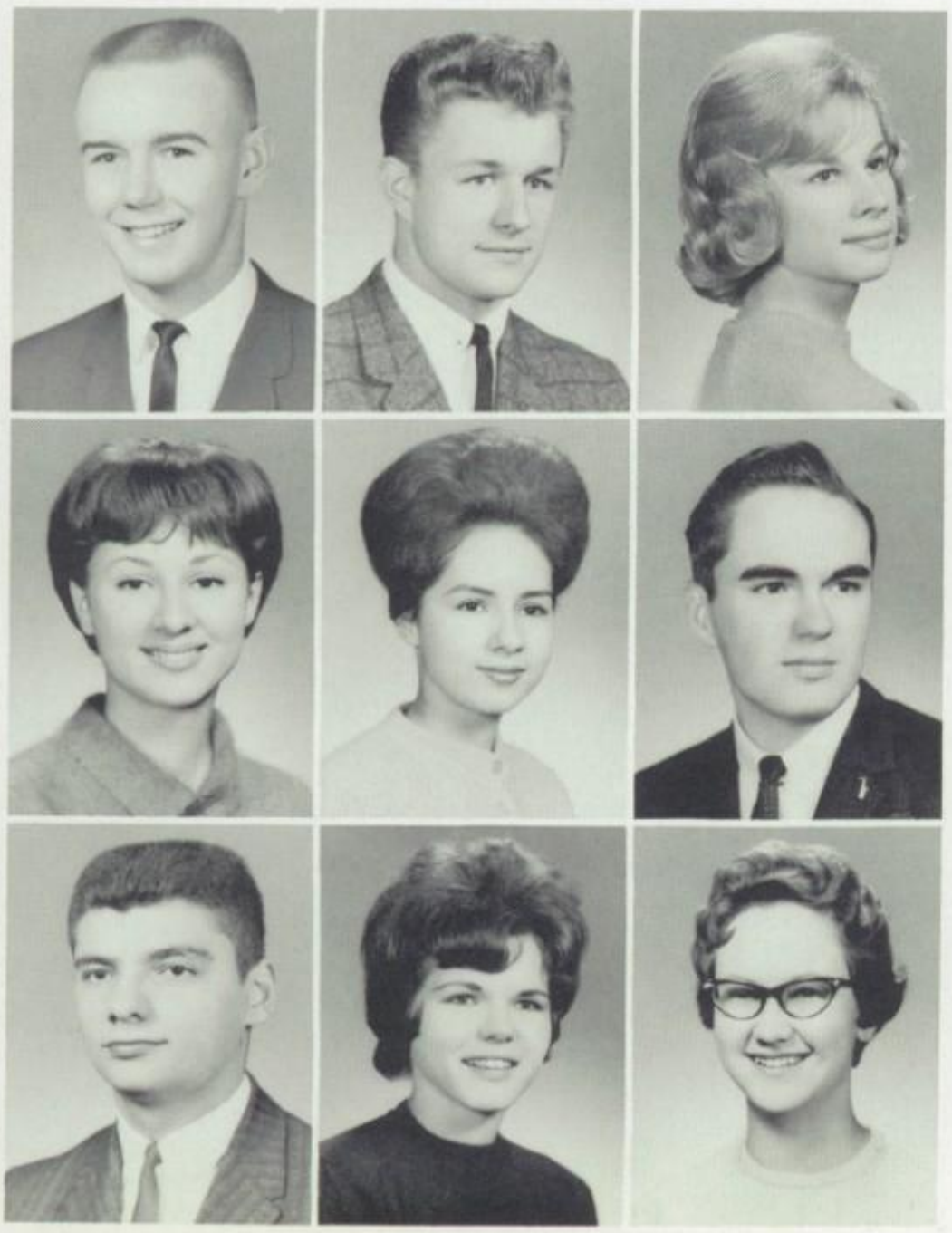

ROBERT LUTZ
"Have you ever seen a wolf take to water?"
Swimming, Football, Intramurals, Latin Club, Student Council, Homeroom Officer, Cadet, Athletic Monitor.

ROBERT MAAS
"A real swell guy, and that's no lie!"
Football, Track, Cadet, A Cappella.

SALLY MAERTZ
"There is none like pretty Sally."
Senior Class Play, Spanish Club, Warrior, Cadet, Student Council, Prom Decorations, Studio Five, Talent Show.

CYNTHIA MALINSKI
"Lead me not into temptation, just show me where it is."
Big Sisters, Pep Club, A Cappella.

SUSAN MALLON
"A cheery smile makes life worthwhile."
Student Council.

DANIEL MALM
"A smile is his trademark."
Senior Band, Senior Orchestra, A.V.A., Audio Control, Cadet, Variety Show, Intramurals.

THOMAS MANGINO
"Never too busy to be friendly."
German Club, A.V.A., Cadet.

DANA MANKE
"A pleasant smile with a pleasing personality."

MARY MARCINIAK
"Friends are her weakness."
G.A.A., French Club, Big Sisters, Hostess Club, F.T.A., Math Club, Pep Club, Talent Shows, Cadet.

PAMELA MARQUIS
"After all her work is done, she certainly has a lot of fun."

RUSSELL MARTIN
"We recognize him as one of our class leaders."
Prom Court, Talent Show, Variety Show, Cadet, Student Council, Senior Class Plays.

DANIEL MATTE
"To know is to like."

JUDY MATTAINO
"The sun will never shine on a sweeter girl."
Future Business Leaders of America.

PHYLLIS MAYER
"Her glowing personality is not soon to be forgotten."
Cadet, German Club, Math Club, Library Club, F.T.A.

CAROL MAYNARD
"Her friendship is worth more than gold."
A Cappella, Music Service, Cadet.

MICHAEL MC CARTHY
"To a young heart everything is fun."
Cadet.

PAT MC GRATH
"You can never have too much of a good thing."

DOUGLAS MC KAY
"A friend neither glum nor merry."

DONALD MEER
"Full of mischief and fun."
Junior Dramatics.

BARBARA MEIR
"Her winning smile is worth a thousand friendly words."
Drill Team, Talent Shows, Office Monitor, Pep Club Cadet.

CINDY MEINHARDT
"She spins a web of feminine charm."
Library Club, F.B.L.A., G.A.A., Spanish Club Cadet.

CARLA MESSMAN
"I agree with no one's opinion — I have some of my own."
Latin Club, G.A.A., Hostess Club, Big Sisters, Math Club, Science Club, Talent Shows, National Honor Society, F.T.A., A Cappella, Cadet.

LAURA MEYER
"It's nice to be natural when you're naturally nice."
Mu Mu Alpha.

DELWIN MICKELSON
"A good man does good merely by living."
Track.

DONNA MILLER
"Wit is a salt of conversation, not the food."

JAMES MILLER
"Shyness is deceiving."
Chess Club, Talent Show, Track, Cadet, Studio Five.

KAREN MILLER
"Pleasant to meet, always sweet."
F.T.A., Library Club, Variety Show, Junior Dramatics, Chorus.

SANDRA MILLER
"Always charming and sweet."
Pep Club, F.B.L.A.

SHARON MONINGER
"A witty woman is a treasure."
Student Council, Cadet, Chronicle Staff.

MARY MORAN
"The reward of a thing well done is to have done it.
Cadet, Bookstore, Math Club, Junior Dramatics, Spanish Club, F.T.A., Office Monitor, Red Cross, Talent Shows.

SHERRY MORIARITY
"Her many charms and winsome ways left many boys in a daze."
Chronicle, Cadet, Office Monitor, Drill Team, Junior Dramatics, Talent Shows, Homecoming and Prom Decorations, Variety Show.

BARBARA MUELLER
"Beauty dwells within as well as without."
G.A.A., Library.

MARCIA MUELLER
"Neat and sweet."

MICHAEL MUENTE
"Life without sports is not life."
Track, Letterman's Club, Intramural, Football and Basketball, Cadet.

ROBERT MUIR
"The opportunity for doing mischief can be found a hundred times a day."
Student Council.

THOMAS MULLALEY
"Why worry? Tomorrow is another day."

JANET MUNDBROT
"Shy? But we know different ! ! !"
Math Club, Big Sisters, National Honor Society, Pep Club, Senior Class Play, Talent Shows, Cadet, Chronicle, Prom Decorations, G.A.A.

PATRICIA MYERS
"Determination will bring her success."
Chronicle Editor-in-chief, Senior Class Play, Talent Shows, French Club, A.V.A., G.A.A., Jr. Dramatics, Big Sisters, Student Council, Chronicle Typist.

SHARON MYRON
"In school she's a thinker, but outside she's a little stinker!"
Prom Court, National Honor Society, Hostess Club, Big Sisters, G.A.A., Student Council Corresponding Secretary, Latin Club, Drill Team, Pep Club, Cadet, Chronicle, Warrior, Talent Shows, Senior Class Play, Nightingales.

RICHARD NEUMANN
"A personality that will always click."
German Club, Math Club, Chess Club, Letterman's Club, Science Club, Gym Monitor, Swim Team.

JENNIFER NAWROCKI
"Speak little, think much, the wiser such."
French Club.

THOMAS NEILON
"Adventure is not outside a man, its within."
Cadet, Golf, Science Club, Intramural Basketball, Stage Lighting Technician, Warrior, Audio Control.

MARY ANN NEIST
"Pleasant all day long."
Spanish Club, Library Club, Homeroom.

ROY NEIZEL
"An innocent face, but you never can tell."

JANICE NELSON
"As bright as the sun, undimmed by a cloud."

MICHAEL NEUWIRTH
"Silence is one of the hardest arguments to rebut."
Latin Club, Science Club, Cadet, Student Council, Track, Football.

KERY NEWVILLE
"In truth, she's pretty and friendly."
Quill and Scroll, Feature Editor — Chronicle, Math Club, Drill Team, Talent Show, Variety Shows, G.A.A.

JUDITH NIECHLANSKI
"Peaches and Cream."

JANET NOGGLE
"A joy to have around school."
French Club.

JOHN NORGEL
"The best things in life cannot be bought."

WAYNE NOWAK
"What — me worry?

CATHY O'BRIEN
"Loved by many, liked by all."
F.T.A., Student Council.

KATHLEEN O'HARA
"Always bright, happy, and gay."
Talent Show, Musical Review.

JOHN OHM
"Humor, he is the master of the art."
Cadet, Soph. Football, Track, Senior Class Play, Intramurals.

PEGGY O'NEILL
"Pert and gay, we like you that way."
Cadet, Office Monitor, Jr. Dramatics, Senior Class Play, G.A.A.

LINDA OSTOPOWICZ
"This girl must be on the ball, the way she goes bobbing down the hall."
Cadet, G.A.A., Cheerleader, Talent Shows, Variety Shows, Warrior Staff Editor, Seasonal Programs, Family Fun Fair, Student Council, Quill and Scroll, Prom Decorations.

KAREN OTTO
"Time cannot erase her bright and shinina face."
Water Ballet, Swim Monitor, Library Club, 4.0 Club.

BRUCE OUWENEEL
"Progressive and impressive."
Stage Crew.

MARY PAGAC
"She's like a magnet — attractive."
French Club, Pep Club, Make-up Club, Warrior.

EILEEN PALICKI
"What a combination of brains and personality."
Drill Team, G.A.A., Math Club, German Club, Homeroom Officer, F.B.L.A., Chronicle Typist, Talent Show, National Honor Society, 4.0 Club.

BARBARA PALMER
"A pal to many, a friend to all."
Cadet.

GEORGE PARAS
"Nothing succeeds like success."
Soph. Football, Cadet, Intramurals, Senior Class Play.

MARIE PARKS
"It's fun and laughter that she's after."

CHERYL PASCHKE
"Just give me a FROG and I'll be happy."
Cadet, Big Sisters, Warrior, Senior Class Play Ticket Sales, Homecoming Decorations, Quill and Scroll.

KATHLEEN PASCHKE
"She's as likeable as she is lookable."
Big Sisters.

CYNTHIA PAULEY
"Her personality is like a sparkling gem."
French Club, Math Club, Student Council, Talent Show.

MONTE PERKINS
"A true gentleman in everything he does."
Student Council, Bookstore, A.V.A., Stage Crew, Jr. Dramatics, Cadet, French Club, Spanish Club, Science Club, Stamp Club, Talent Show, Band Manager, Orchestra, Music Service, Library Monitor, Latin American Host, Leadership Award, Harvard Award.

JUANITA PERSO
"In quietness, there are all kinds of wisdom."

WENDY PETERS
"Like candy she's Awfully Sweet."
Variety Show, Senior Class Play, A Cappella, Music Service, Jr. Dramatics, Math Club, Stage Make-up, Cadet, Usheretts.

HAROLD PETERSON
"Sh-h-h-h-h he's thinking."

GREGORY PHIBBS
"A good disposition makes him fun to have around."
Soph. Basketball, Golf Team, Cadet, Varsity Football Manager.

ROBERT PICOTTE
"He works when he wants to but . . . "

MARGARET PIEL
"Ever ready to cooperate."
F.B.L.A., Displays, Tutor.

ANDREA PIEPER
"Like candy, she's always sweet."

LAWRENCE PIER
"Boys will be boys."
Football.

THOMAS PINTER
"He'll attain great heights."
Student Council, Jr. Red Cross, Homeroom Officer, Cadet, Intramurals, Talent Show, F.T.A., Track, Prom Decorations, Equipment Room, Chemistry Club Officer.

DESIREE PLASZ
"Always happy, always kind, she's a girl one looks to find."
Stage Make-up Club, Warrior Staff, German Club, Pep Club, Prom Decorations, Senior Executive Board, Quill and Scroll.

RICHARD PLATT
"A nicer guy you'll never find."

DENIS PLESKATCHECK
"He is the victor over any obstacle."
Cadet, Intramural Football.

ALLEN POESCHL
"He's the spark of fun and friendship."
History Club.

GEORGINA POLZIN
"Happy and gay every day."

JEAN PORTE
"Ever loving, kind and sweet, a pal like her is hard to meet."
Clinic Monitor.

MIKE POWELL
"His character wins praise."

PATRICIA POWELL
"Beware! I may do something sensational yet."
Cadet, Library Monitor.

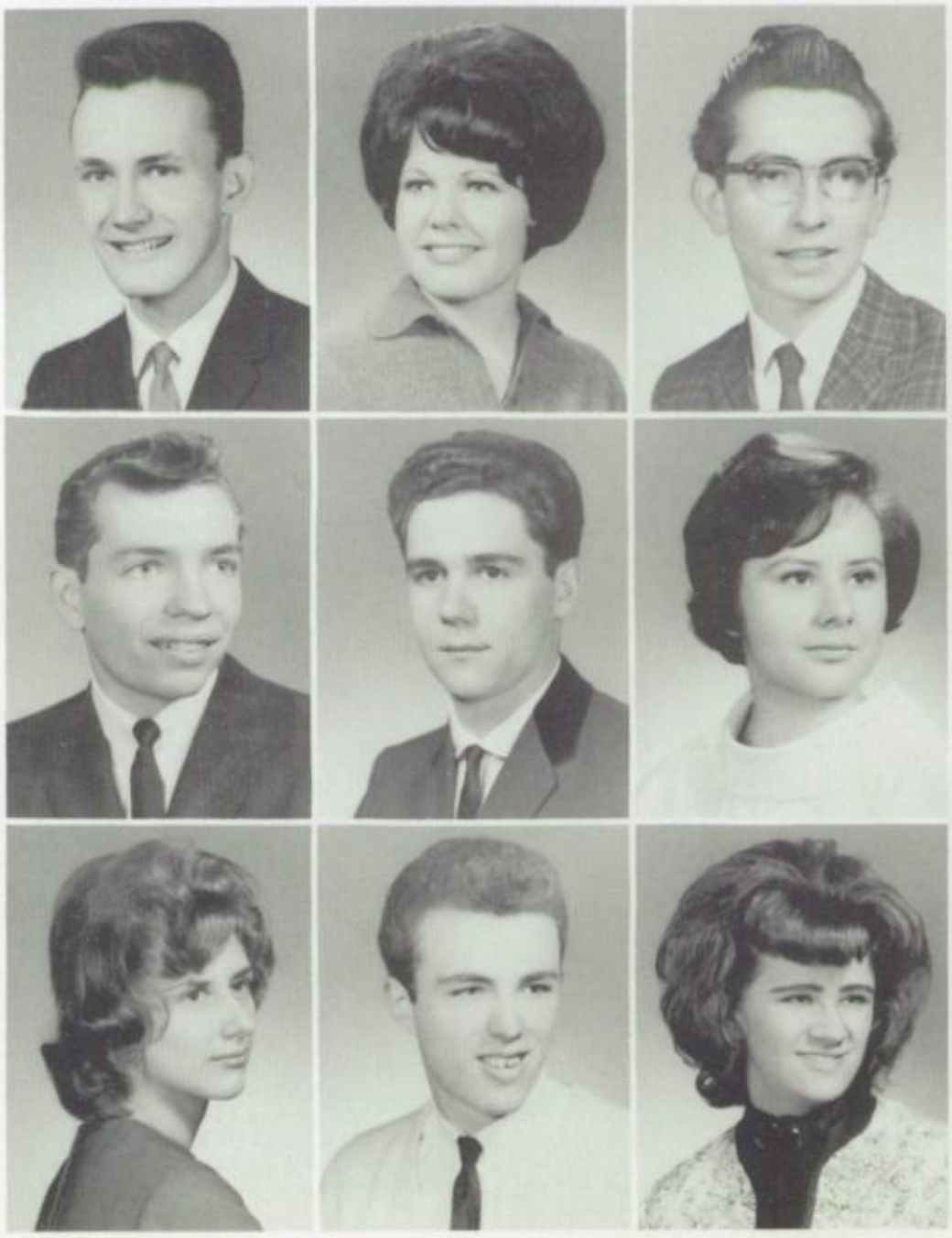

PRUDENCE PRECOURT
"A heart that's bright and gay."
Spanish Club, French Club, Big Sisters, Library Club, Make-up Club, Pep Club, F.T.A.

SUE PRIEBE
"Pert as a school girl well can be, filled to the brim with vitality."
Math Club, F.T.A., Latin Club, Chronicle Staff, Cadet, Jr. Red Cross, Pep Club, G.A.A., Big Sisters, Senior Class Play, Talent Show, Mu Mu Alpha.

RICHARD PROCHAZKA
"Quiet but always ready to do a favor."

KAREN PRUD' HOMME
"Karen has such a pleasing personality."
Music Service, F.T.A., French Club.

RICK PRUETZ
"Don't rush me girls, I blush easily."
Band, Orchestra, Senior Class Play, Cadet, Math Club, Latin Club, Tennis, Gymnastics, Talent Shows, Variety Show, Letterman's Club, Intramurals.

REET PULME
"Energy and enthusiasm will lead her to success."
German Club, Cadet, Gym Monitor, Water Ballet, F.T.A., Math Club, Student Council, Variety Show, Talent Show, Prom Decorations, Big Sisters.

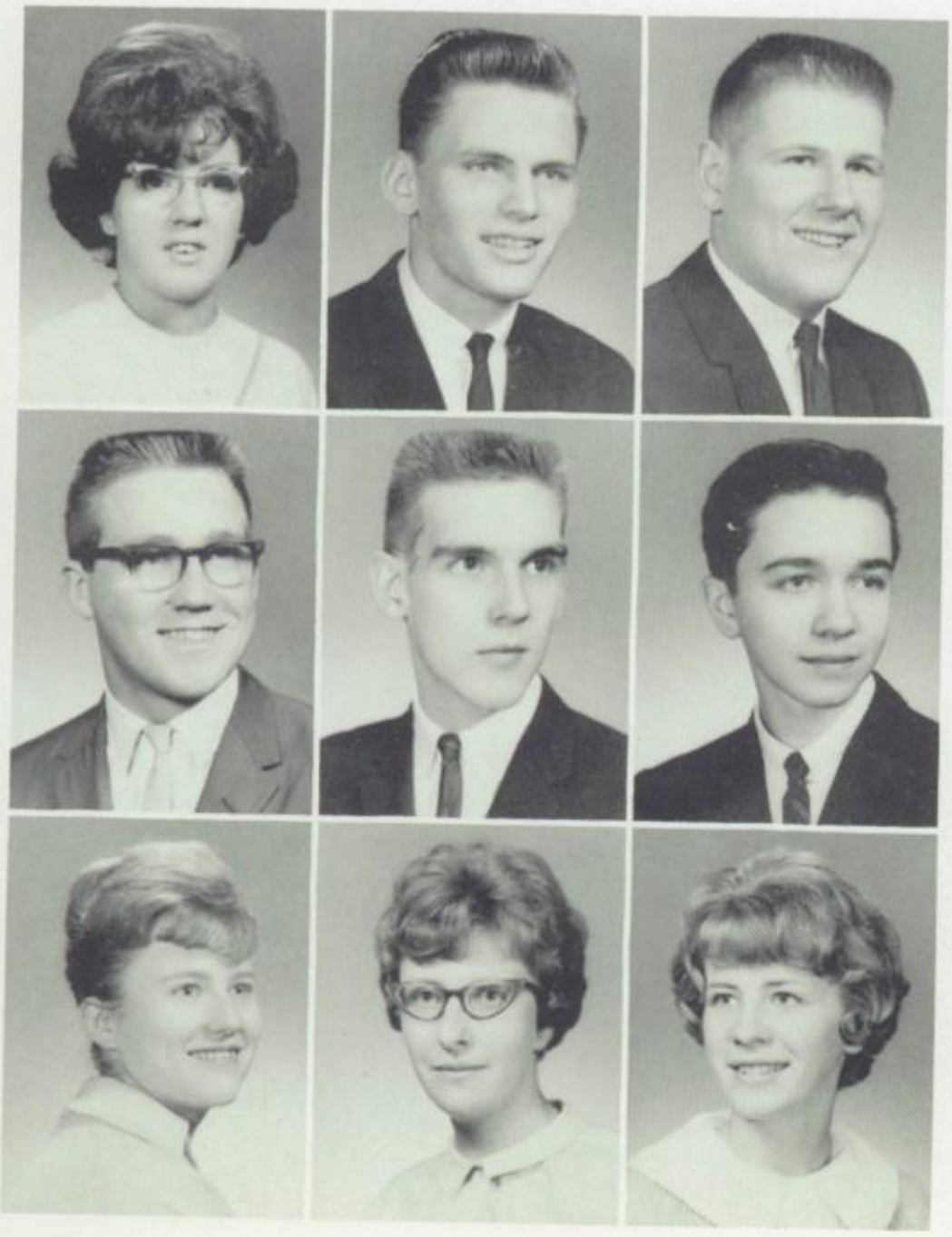

PEGGY QUADE
"All her ways are pleasant ways."
G.A.A., Host and Hostess, Prom Decorations, Pep Club.

LEN QUIRING
"Len's favorite class was Warrior. He enjoyed his staff, Karen, Pati and Vicky."
Cadet, Soph. Football, Internal Police, Varsity Football, Gym Monitor, Student Council, Homecoming Court, Warrior Editor, Letterman's Club.

GREGORY RAMSHAK
"Slow and steady wins the race."
Football.

GENE RATZOW
"His voice is with us at the football games."
Student Announcer at the Football Game.

JOHN RAYMOND
"The boy that's on the winning team in life or any other game."
Letterman's Club, Varsity Basketball, Prom Court, Track.

DONALD READER
"Short and shy, a real sweet guy."

JANET REASER
"Her hair, her smile, would make you gay for quite a while."
F.T.A., Chronicle.

SHARON ANN REBEK
"A spark of fun."
German Club, F.T.A., F.B.L.A., Make-up Club Nightingales, Junior Achievement.

LINDA LEE RECHLIN
"Give me fun; what's the difference if I don't get my work done."
Office Monitor, Talent Show, Cadet, Student Librarian, Family Fun Fair.

DAVID REEVES
"After Dave leaves everyone will grieve."
Chess Club, Stage Crew, Studio Five.

ELEANOR JOY REEVES
"Why can't they all be contented like me?"
Hostess Club, Junior Dramatics, Talent Shows, Office Monitor.

TERRY REYNOLDS
"A quiet guy and one of the best."
Cross Country, Track, Cadet, Letterman's Club.

JEANNE RING
"Everyone likes her but there's nobody like her."
G.A.A., Big Sisters, Stage Make-up Club, Warrior, Cadet, Senior Executive Board.

JIM ROEMER
"Why let the devil have all the good time."
Senior Class Plays.

PHYLLIS ROHAN
"A person full of fun and laughter."

JACKIE ROLF
"The only girl on the stage crew."
Senior Class Play, Variety Show, Library Club, Music Club, Latin Club.

WILLIAM ROMBERG
"Just a minute, 'till I adjust my halo."
Mu Mu Alpha, Cross Country, Intramurals, Spanish Club, Science Club, History Club.

CONNIE ROSE
"Silence is one great art of conversation."

FREDERICK ROTHFELDER
"Speak little, think much, wise men are much."
A.V.A., German Club, Cadet.

BRUCE SAKURA
"Persevere to succeed."
Cross Country, Wrestling, Tennis, Chronicle, Student Council Pres., Cadet, Letterman's Club.

GARY SALATY
"One reporter coming up."
Bookstore, Senior Class Play, Math Club, Spanish Club, Chess Club, Studio Five.

CAROL SALESKA
"She should accomplish much."
Latin Club, Cadet, Math Club, Jr. Dramatics, Music Service, Big Sisters, F.T.A., Library Club, National Honor Society.

RONALD SAN FELIPE
"A nice all around guy."
Cadet, A.V.A., Noon Movie Cadet, Math Club, Golf Team, Senior Class Play, Talent Show.

GORDON SARON
"An athlete of considerable ability."
Varsity Football, Letterman's Club, Swimming Team, Track, Band, Orchestra, Music Service, Student Council, Homecoming Court.

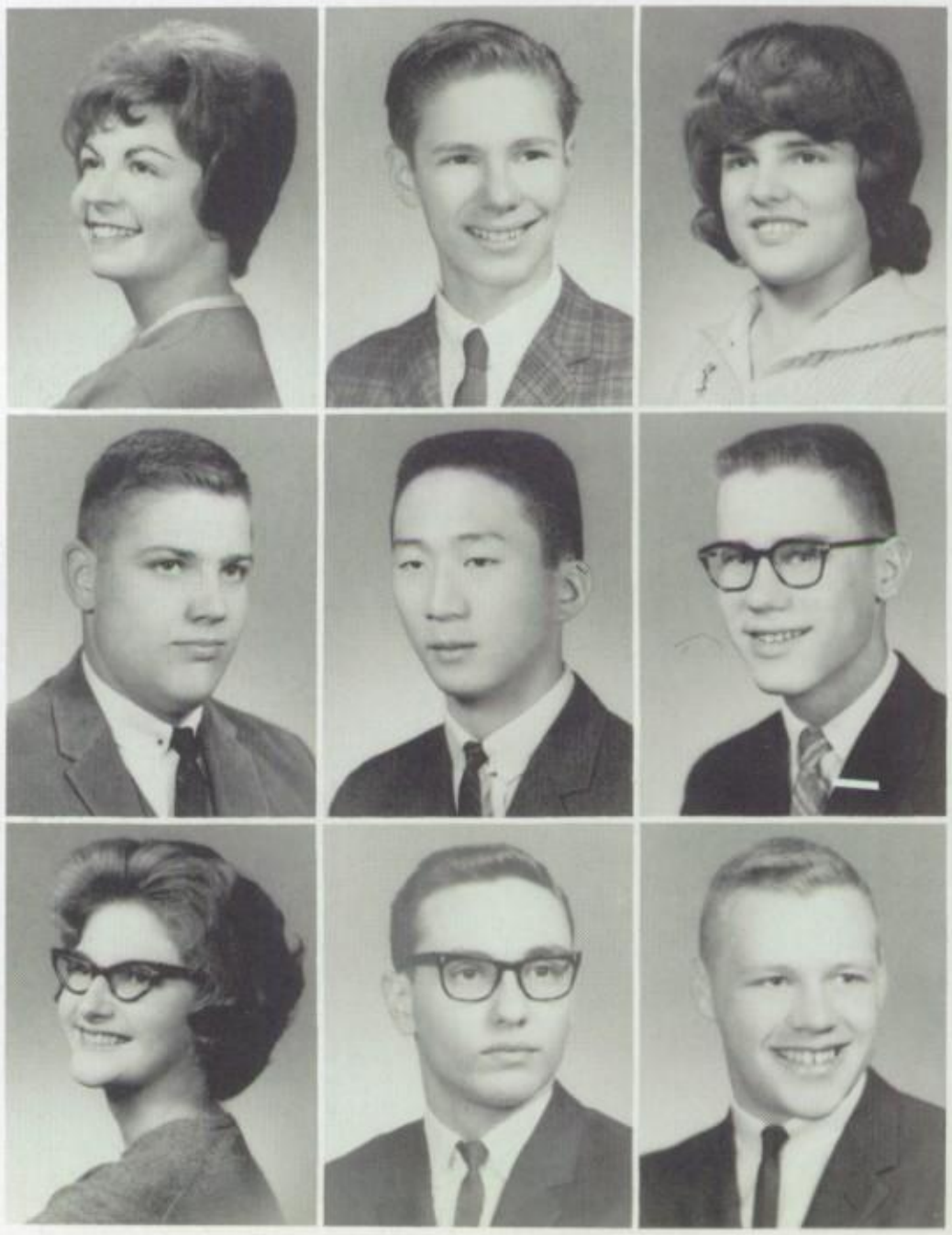

MARY SAUER
"She's like a magnet — attractive."

BARBARA SCHAAL
"Charming."
Cadet, F.T.A., Math Club, G.A.A., Latin Club, Big Sisters, Library Club.

DAVID SCHAFER
"A good man does good merely by living."

KATHLEEN SCHOMERHORN
"A jolly girl chuck full of fun."

MARY ANN SCHAUER
"Like radium — active."
Junior Achievement, Jr. Red Cross, F.T.A., Student Council, Math Club, Library Club, Latin Club.

ROGER SCHEEL
"I just love work; I could sit and watch it all day."

KAREN SCHEIDT
"Sweet and neat, a real cute treat."

ELVIRA SCHENK
"Be the best of what ever you are."
German Club.

LAURA SCHENKER
"Full of fun and dancing spirit."
Office Monitor, Student Council, F.B.L.A., Talent Show, Stage Make-up Club.

DONNA SCHILLER
"A pretty treat."

ROBERT SCHILLER
"There's no doubt about it, I'm a man of means."
Intramural Football, Gymnastics, Baseball, Letterman's Club.

JOANNE SCHILLINGER
"Perpetual pep and spontaneous giggle."
Spanish Club, Drill Team, Student Council, Pep Club, Senior Executive Board.

BERNARD SCHIMBKE
"There's only one proof of ability — action."
Cadet, Prom Decorations.

CHERYL SCHMIDT
"Always bright, always gay; even on the dullest day."
Host and Hostess, Prom Decorations, Chronicle Staff, Warrior Staff.

KRISTINE SCHMIDT
"Life and love are all a dream."
Drill Team (4th Lt.) Library Monitor, Big Sisters, Latin Club, Noon Movie Cadet, Talent Show.

ROBERT SCHMIDT
"Life is one long process of getting tired."

RICHARD SCHOLZ
"They will rise highest who strive for the highest place."
Student Council.

JOANN SCHROEDER
"Although she was here only a year, her days with us were very dear."

NICOLE SCHULDT
"Born with the gift of laughter."
Pep Club, Spanish Club, Fiesta, Science Club, History Club, Warrior Staff.

WILLIAM SCHULDT
"If at first you don't succeed, you have plenty of company."

PAUL SCHULT
"Always friendly and willing to lend a helping hand."
Homeroom Officer.

GARY SCHULTHESS
"Gary always has two reasons for doing things; a good reason and a real reason."
Chess Club.

DIANE SCHULTZ
"A girl with high blush pressure."

DONNA SCHUMACHER
"Nice to be natural if you're naturally nice."

SUZANNE SCHWAN
"If we had royalty in America this girl would be queen."
B-Team Cheerleading, Student Council Recording Secretary and 1st Vice President, Spanish Club, Jr. Prom Court, Cadet, Senior Class Play, Variety Show, Talent Show, Warrior Staff, T.V. Program, Style Show, Promotion Program for Custer to other schools.

GAIL SCHWARTEN
"Lead me not into temptation — just show me where it is."
Drill Team (1st Lt.), F.B.L.A., Music Service, A Cappella, Talent Show, Nightingales.

ARTHUR SCHWARTZ
"Censored."

ROBERT SELBO
"I came to school to learn and look what happened."

DIANE SELLA
"Happiness is speechless."
Student Council.

JENNIFER SHAVER
"Mind above matter, with my mind it doesn't."
Latin Club, Math Club, National Honor Society, Water Ballet, G.A.A., Nightingales, Cadet, Junior Red Cross, Talent Show.

WALTER SIEROCUK
"It's my life, I live it and I love it."

KATHI SIEVERT
"Ever happy, never glum; makes a bright and cheerful chum."
French Club, Big Sisters, Jr. Dramatics, Office Monitor, G.A.A., Pep Club, Stage Make-up, Talent Show, F.T.A., National Honor Society.

JUDITH SIGLINSKY
"Golly good gal is she."
Lost and Found.

DIANE SIMPSON
"One whose sunny nature speaks for itself."
Music Service, Prom Decorations, Cadet, Office Monitor, Variety Show, Service Club.

PATRICIA SINGER
"A cute little lass who really rates."
Pep Club.

ANN SLOANE
"Where did I leave my purse?"
Warrior, Mu Mu Alpha, Host and Hostess, Stage Make-up, Big Sisters, Pep Club, Cadet, Junior Dramatics, Music Service, Prom Decorations, Talent Shows, Latin Club, Science Club.

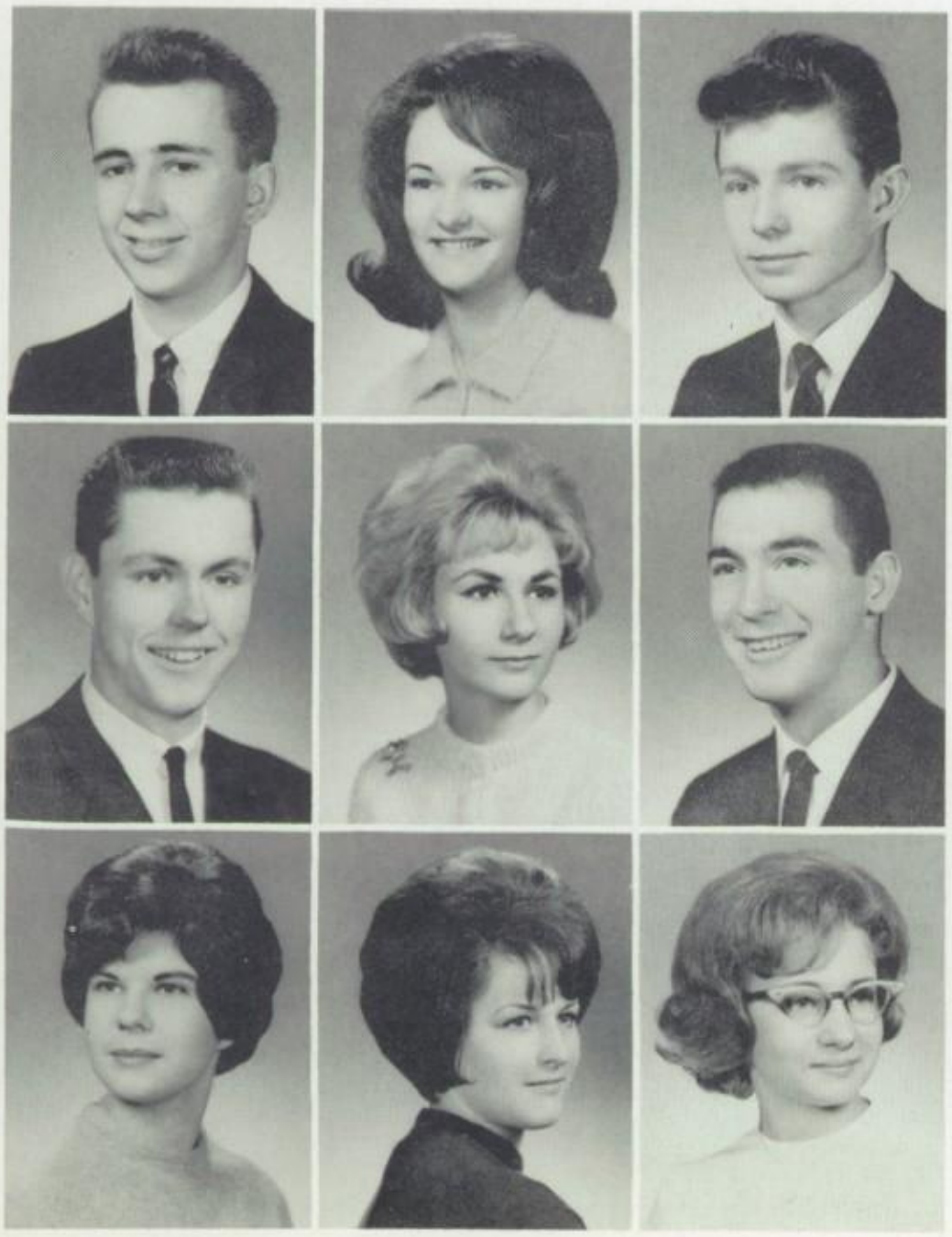

GARY SMITH
"A live wire is never stepped on."

DIANE SMITS
"Fun — that's what makes the world go round."
Talent Show, Music Service, G.A.A., Gym Monitor.

JOHN SOHRWEIDE
"Manner makes the man."
Cadet.

THOMAS SOMENSKE
"No one knows what he can do until he tries it."
Baseball.

SUSAN STAAB
"She is a spark of fun and friendliness."
F.B.L.A., Junior Achievement.

THOMAS STAHL
"As a good fellow, he couldn't be beat."

NANCY STAHLBERG
"Nothing can check her enthusiasm."
Student Council, Pep Club, Junior Dramatics, Junior Red Cross, G.A.A., Gym Monitor, Family Fun Fair.

LESLIE STAR
"One never knows what I'll do next."
Stage Make-up, Big Sisters, Student Council, Office Monitor.

DIANE STARGARDT
"A girl with high blush pressure."
F.B.L.A., Talent Show, Stage Make-up, Pep Club, Family Fun Fair, G.A.A., Attendance Monitor.

THOMAS STATHAS
"Little black book? Which volume?
Football.

KATHY STAUDT
"A set of dimples put the icing on the cake of her."
F.B.L.A., Mu Mu Alpha, Senior Class Play, Spanish Club, Studio Five, Big Sisters, 4.0 Club.

NIKKI STEPHAN
"Her smile is like a ray of sunshine."

GARY STEINBACH
"Youth is full of pleasure."

CAROL STEINROCK
"Life is here and I'm here to enjoy it."
Cadet.

LANI ST. LAWRENCE
"Every day is a holiday."

HILDA STEMMER
"Pleasant all day."

SUSAN STENCEL
"Where there's fun, there's Suzy."

DARLENE STEPHAN
"I never let my school work interfere with my education."
Attendance Monitor, Stage Make-up, F.B.L.A., A Cappella.

MICHAEL STEPHAN
"The harder I try, the worse I get."
Wrestling, Letterman's Club, Intramurals.

DRUSCILLA STEWART
"She's never too busy to give you a smile."
Cadet, Big Sisters, Talent Show, Bulletin Boards.

SHARON STIEVER
"Fun — that's what makes the world go round."

MARY STOCK
"Still water runs deep."

RAY STRACKBEIN
"We give you all our praises."

ANN MARIE STURGILL
"Girls like these are one in a million."
Library Club, F.T.A., Dramatics Club, Student Director of the Senior Class Play, Studio Five.

LYNETTE SYVOCK
"My heart belongs to someone."
Office Monitor, Talent Show.

MARY TALLMAN
"Shy and thoughtful, a pleasant girl to know."

MICHAEL TANNER
"The king in all things, and with his friends, an ace."
Swimming Team, Tennis Team, Cross Country, Band, Orchestra, Variety Show, Talent Show, Intramurals, Letterman's Club, Student Council Officer, Prom King, Jr. Mr. Loyalty.

EDDIE TAYLOR
"If friendship could be measured in money, Ed's would be millions."
Baseball, Track.

DONALD THACKER
"It's nothing when you're use to it."

BARBARA THRESHER
"She's the shy type — you have to whistle twice."
Jr. Dramatics, Cadet, Cafeteria Service, Spanish Club.

BRENDA THURMAN
"Happiness is speechless."
Red Cross, F.B.L.A., G.A.A., Pep Club, A Cappella, Make-up Club, Library Club, Family Fun Fair, Talent Show, F.T.A.

DAVID TIANEN
"Silence is a great and marvelous virtue."

WILLIAM TICE
"Our man on the pin rail."
Stage Crew.

JAMES TISCH
"A shy face is better than a forward heart."

MARILYN TODD
"What she says is frank and full of sense."
Make-up Club, Student Council, Water Ballet, Cadet, Red Cross, F.B.L.A.

NETTIE TORREZ
"How goodness heightens beauty."
Spanish Club, Stage Make-up Club, F.T.A., Hostess for Latin Americans.

RICKI TORTOMASI
"Variety is the spice of life."
Football, Basketball, Golf, Talent Shows, Band, Orchestra, Senior Class Play, Dance Band, Music Service.

SHARON TRAD
"Illusion is the first of all pleasures."
G.A.A., Jr. Red Cross, Make-up Club, Drill Team, Student Council, Big Sisters, Office Monitor, Pep Club.

MELODY TRAPMAN
"An honest face, a kindly smile."
Senior Chorus, Make-up Club, Music Service.

DAVID TUESCHER
"Good humor makes all things tolerable."
Intramural Football.

PAMELA TUURI
"She talks little but thinks a lot."
Drill Team, Student Council, Pep Club.

YUTTA VANDERSANDT
"Life is fun to this gal!"

REGINA VAN DRIESSCHE
"Small and cute, a bundle of friendliness and smiles."
Cadet, G.A.A., F.T.A., Math Club, French Club, Studio Five.

CHEERIE VAN FOSSON
"Modest, sweet and true."
Pep Club, Math Club, Science Club, Mu Mu Alpha, Spanish Club, F.T.A., History Club, Warrior.

RON VERKUILEN
"The Instigator."
Senior Class Play, Basketball, Cadet, Junior Dramatics, Student Announcer.

JAMES VODNIK
"A thought is deeper than all speech."

OTTO VOGT
"It's a man's world."
Wrestling.

PRISCILLA VOLL
"A person full of laughter."

RON WAGNER
"Every day is his holiday."

GARY WALLACE
"Underneath that quiet exterior, Gary is planning big things."
Intramurals.

EDWARD WANNINGER
"I'm great, just ask me."
Football, Wrestling.

CHRISTINE WARAKSA
"She's as capable as she is intelligent."
Library Club, Nightingals, National Honor Society, Math Club, German Club, G.A.A.

JOHN WATERMAN
"There are two sides to an argument; John's side and the wrong side."
Cadet, A.V.A., Gym Monitor, Jr. Dramatics, Senior Class Play, Student Council, Intramurals, Talent Show, Warrior.

LOIS WEGNER
"This girl will never be found without her can of spot remover."

JUDY WEISMANN
"A diligent helper, need we say more."
Office Monitor, F.B.L.A., Pep Club, Talent Show, Stage Make-up, Family Fun Fair, G.A.A.

EDWARD WENDORF
"Life must go on but does it have to go so fast."
Golf, Gym Monitor.

DAVID WENTWORTH
"Don't hurt him fellas; the teams need him."
Gymnastics Team, Track, Math Club, Latin Club, Big Sisters Talent Show, Gym Monitor.

SHIRLEY WERNER
"Laughing comes easy to this fun-living girl."
G.A.A., Nightingales, Math Club, Talent Show.

JANICE WERTZ
"Has anyone seen our Jan's smile? Its purpose is only to beguile."
Library Monitor.

MIKE WETSTEN
"Anyone for anything."

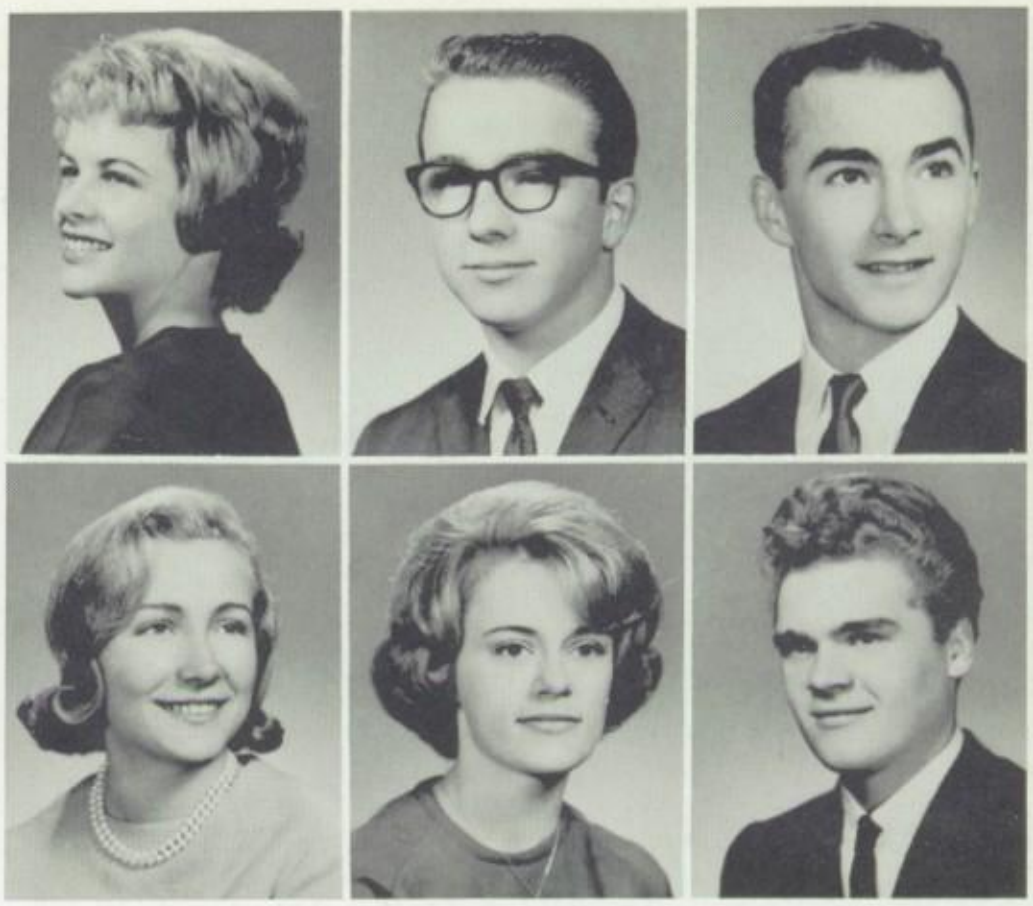

KAY WHITBURN
"A shine in her eyes and a shine in her hair, Kay shines everywhere."
French Club, Make-up Club, Announcements, Pep Club, Variety Show, Senior Class Plays, Talent Shows, Cadet.

JAMES WICK
"Well girls, here I am."
Football.

BRUCE WILLIAMS
"Ambition and ability plus football equal Bruce."
Football, Basketball, Letterman's Club, Track, Band, Orchestra, Swim.

DIANE JANE WILLIAMS
"She's like a jewel — her smile is radiant."
Cadet, F.T.A., Junior Dramatics, Host and Hostess, Senior Class Play, Talent Shows, Student Council Homeroom Representative.

RONALD WILLIAMS
"A modest fellow and a good friend to all."
Intramural Basketball, Volleyball, Football.

NANCY JO WINDHORST
"If a prank has been pulled — we know who is around."
French Club, G.A.A., Talent Shows, Warrior Staff, Pep Club, Cadet, Family Fun Fair, Big Sisters.

VIRGINIA WINKELMAN
"Her ready smile and pleasant ways characterized her high school days."
Oklahoma, A Cappella, Cadets, Nightingales, Jr. Dramatics, Bye Bye Birdie, Talent Shows, Music Service Club, Latin Club.

BRUCE WINTER
"A likeable guy, who with us rates high."
Cadets, Cadet Capt., Talent Show, Student Council.

GARY WISE
" 'S' stands for swimming and Sally."
Swimming Team, Letterman's Club, Tennis Team.

JERRY WITT
"His spirit is like a spring — always bubbling over."
Sophomore Football, Sophomore Basketball (mgr.), Baseball, '63-'64 Varsity Football (mgr.), Letterman's Club, Studio Five.

BARBARA WITT
"Sweet and nice."

JO WOLCHKO
"Queen Jo, so fair and sweet."
Homecoming Queen, Student Council, Cadet, Special Service, Talent Show, Drill Team.

KATHLEEN WOLFE
"Is there any English work called homework?"
Stage Make-up Club, Office Monitor.

WALTER C. WOLLERMANN
"Why think twice when once is enough."
Intramural Basketball, Intramural Swimming.

JANE R. YOST
"Only her mother knows for sure, or does she."
Warrior, G.A.A., Spanish Club, Spanish Fiesta, Future Teachers of America, Literary Club, Talent Shows, Cadet, Nightingale Club, National Honor Society."

JOAN M. YOST
"Only her mother knows for sure."
Warrior, G.A.A., Spanish Club, Math Club, Future Teachers of America, Nightingale Club, Talent Shows, Cadet, National Honor Society.

MARY HELEN YOUNG
"To do only what you have to do is not enough."
Water Ballet.

KATHLEEN ZASTROW
"This clown is never caught without her ready smile and ready wit."
Cadet, French Club, Student Council, Studio Five.

DIANN ZIRNHELT
"A light heart lives long."
Pep Club, Music Service, Warrior Staff.

STEVE ZORN
"The man who looks before he leaps has the key to success."
Warrior, Cadet, "B" Team Basketball; Sophomore Basketball, Science Club, Gymnastics Team.

WILLIAM JAMES ZORZI
"Be the best of whatever you are."

SHARON DOROTHY ZYLKA
"Her heart is golden and full of fun."
Pep Club, Office Monitor, Usherettes, G.A.A., Prom Decorations, Homecoming Decorations.

SHARON BARTZ

EDWARD BOROKOWSKI

EVA BOWMAN

GLORIA CARTER

JENNY DEAN

MARTY GIETLER

Summer School Graduates

DEANNA JOHNSON

BRUCE MILLER

BRIAN POYTINGER

HOWARD SWEETSER

SANDRA VOLKMANN

BETTY WEIMER

LARRY ZDROIK

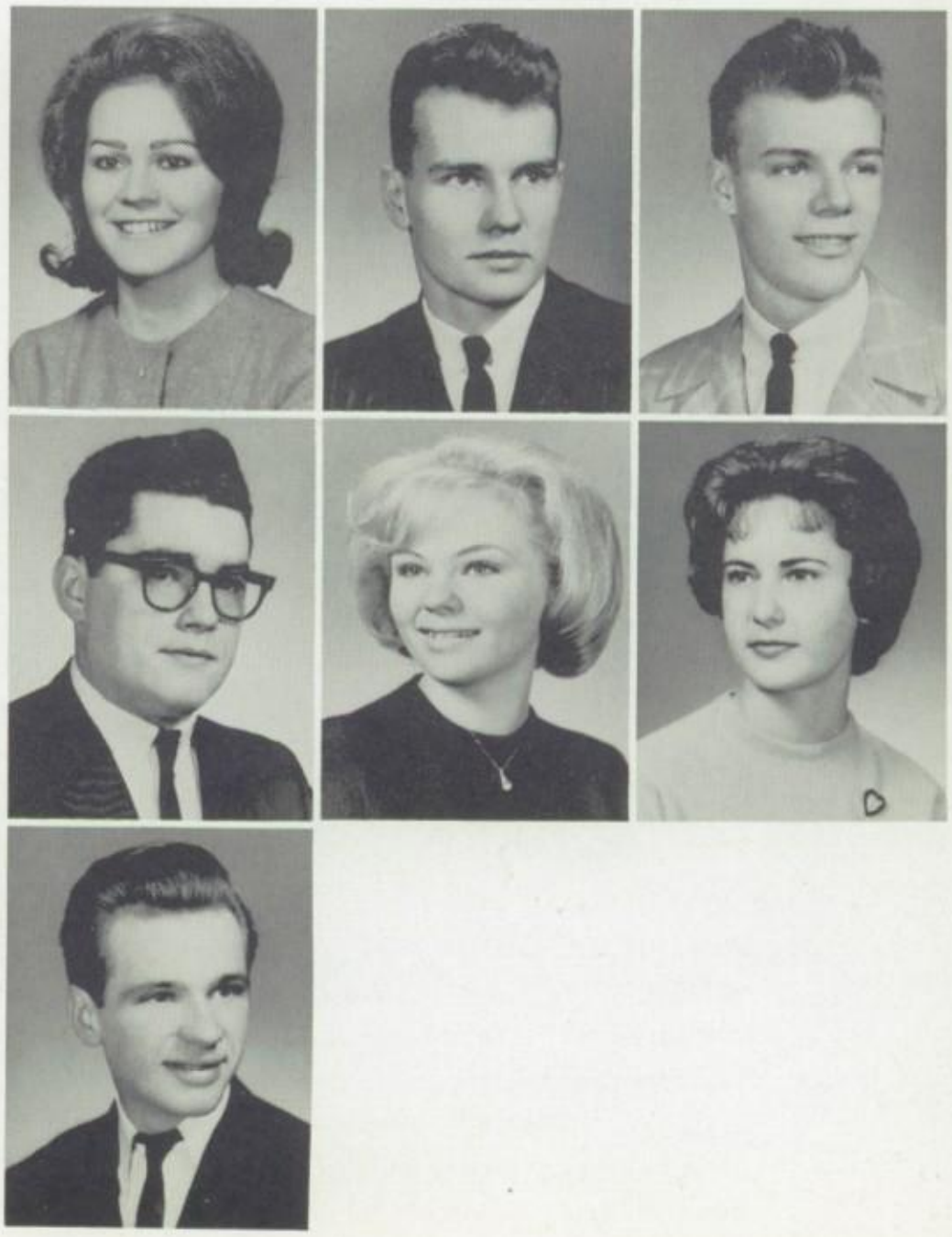

HONOR DAY

Custer's first Honor Banquet was held on May 8 in the school cafeteria. The speaker was Dr. William Lamers of the Milwaukee School Board, who is also an expert on the Civil War. Over 600 people attended. At the banquet, new and old members of the National Honor Society were honored, and athletic and department awards were presented. Because those responsible for the banquet made it such a tremendous success, it probably will be held annually in the future.

CUSTER BEAT EAST

JANUARY

Jan. 10 ..... Cap & Gown Day
Honor Day

Jan. 15 ..... Senior Day
Senior Banquet

Jan. 28 ..... Graduation

JUNE

May 28 ..... Cap & Gown Day
Scholarship Day

June 3 ..... Senior Day
Senior Banquet

June 16 ..... Graduation

CLASSES

H. R. 32 ***Mr. Brock***

Row 1: Dick, Susan; Pfeffer, Sharon; Blum, Lanny; Henzler, Sandra; Oberneder, Darlene; Carter, Gloria. *Row 2:* Ball, Terri; Yost, Jane; Gaglione, Betty; Schwamer, Donna; Cholka, Patricia; Hackbarth, Luanne. *Row 3:* Gallas, Barry; Raskin, Richard; Schmidt, Kathy; Tollefsen, Susan; Fearson, Thomas; Hein, James; Wilkowski, George. *Row 4:* Thogersen, Claude; Brandt, Leonard; Erdmann, Wesley; Cooper, Thomas; Baher, Roger, McEvoy, Dennis.

H. R. 212 ***Mrs. Gregar***

Row 1: Wischer, Richard; Bauerle, Barbara; Brugger, Betty; Wollmer, Cindy; Guillot, Linda; Clark, Janice; Bywater, Pat. *Row 2:* Dake, Diane; Kuhn, Susan; Krujcik, Judy; Baier, Gail; Wolff, Julie; Gietler, Marty; Wolfgram, Diane; Rogers, Jean. *Row 3:* Buch, Bonnie; Bouldin, JoLynn; Grossman, Dave; Kiefert, Ken; Mosley, Floyd; Krana, Russell; Frie, Maureen; Smerlinski, Margie. *Row 4:* Lange, Gary; Seibt, Roger; Van Roo, Donald; Chrzanowski, Greg; Collins, Dale; Sass, Dwight; Radmann, Bruce; McParland, Gary.

H. R. 29 ***Mrs. Ostransky***

Row 1: Lewand, Dennis; Pacula, Suzanne; Weimer, Betty; Van de Sandt, Yutta; Klein, Mick. *Row 2:* Koehler, Barbara; Runte, Sandra; Perrin, Crystal; Huebuer, Sharon; Blockwitz, Ruth. *Row 3:* Samp, Ken; Richter, Kenneth; Miller, Bruce; Mackai, Pam; Kroening, James; Kujawa, Milliam. *Row 4:* Myers, Gene; Link, John; Schulz, Dennis; Bretz, Robert; Tuma, William; Griesbach, Jeff.

H. R. 203 ***Miss Coon***

Row 7: Allen, Terry; Werner, Susan; Tamms, Naomi; Nehring, Geraldine; Weink, Linda; Leisman, Ellen; Grunert, Corinne. *Row 2:* Borden, Kathy; Hyppa, Shirlee; Seiser, Joyce, Stein, Bob; Yost, Joan; Gruel, Mary Jane; Lindbolm, Joy; Belof, Vicki. *Row 3:* Kriegel, Arwin; Tatreau, Pam; Beauchene, Michael; Froelich, James; Nawrocki, Jennifer; Hill, David; Wallace, Jack; Gennrich, Leilani. *Row 4:* Hackbarth, John; Gauger, David; Simandl, Ronald; Staab, John; Marx, Thomas; Schulz, John; Preiss, Gregg; Kasten, Richard.

H. R. 121A ***Mr. Siemsen***

Row 1: Wedner, Anne; Volkmann, Janet; Karl, Barbara; Baker, Virginia; Pritchard, Carol; Helwer, Gloria. *Row 2:* Ellingson, Sharon; Reblin, Sharlene; Deer, Sharon; Schulz, Nancy; Wojcink, Michael; Johnson, Carol; Grasser, Carole. *Row 3:* Muth, Roger; Rathke, Charles; Peterson, Harold; Klug, Richard; Skrove, Timothy; Gross, Robert; Schaber, Gary; Friedman, Michael. *Row 4:* Gross, Bill; Pelowski, Robert; Hobl, William; Dickinson, William; Ehley, Norris; DeNicola, Mike; Schulz, Robert; Ferrir, Richard.

H. R. 107 ***Mr. Akin***

Stephenson, Jack; Schmidt, Bob; Bischke, Bob.

H. R. 26 ***Mr. Pelikan***

Row 1: Seiser, Pat; Schmidt, Barbara; Van Genderen, Cyd; Minor, Roberta; Voce, Grace; Geiser, Joyce. *Row 2:* Dalessadrin, Sharen; Tillmann, Joseph; Fandrich, Robert; Paegelow, Richard; Urban, Thomas; Regner, Sandra; Turinske, Sharon. *Row 3:* Gauger, Chuck; Podlipsky, Kurt; Frey, Edward; Studener, Sheryl; Liukonen, Harvey; Zinns, Robert; Poulin, Rick. *Row 4:* Spencer, James; Walters, Louis; Hansen, Russell; Chycinski, Paul; Dlabik, Kenneth; Galobich, John; Grabner, Mark.

H. R. 205 ***Mr. Patzman***

Row 1: Wojciechowski, Sandra; Lambrecht, Ellen; Befi, Susan; Scheidt, Karen; Graunke, Kathleen; Reskin, Sonja. *Row 2:* Freeman, Judy; Imperato, Tony; Kendall, Sharon; Payne, Lynn; Bailey, Joe; Austin, Larry. *Row 3:* Davis, Tom; Wallner, Jim; Glutz, John; Lackershire, James; Rauter, Mark; Weichardt, Tom; Severson, Pam. *Row 4:* Williams, Richard; Little, Donald; Kahn, Charles; Yellish, John; Moss, Gary; Rogers, Glen; Wiebe, Daniel.

H. R. 112A ***Miss Hahn***

Row 1: Moser, Sharon; Brunner, Karen; Braasch, Judy; Franzel, Sandy; Korntved, Joyce; Anderson, Linda; Bloomberg, Linda; Gould, Carol. *Row 2:* Kalicki, Bonnie; Dixon, Mary; Eichinger, Leandra; Niechlanski, Mike; Koehler, Vince; Bessler, Carol; Ebert, Sandra; Harris, Rugena. *Row 3:* Brownlee, Tom; Halboth, Lynn; Johnson, Dick; Hurley, Chuck; Kurtzweil, Jim; Palubicki, Thomas; Krohn, Gerald; Gutmann, Peter. *Row 4:* Manna, Mike; Buschmann, Larry; Hromek, Dave; Blaski, Richard; Bellehumeur, Paul; Will, Edward; Hoppe, Greg; Clark, Jerry.

H. R. 6B ***Mr. White***

Row 1: Ganshow, Gene; Downing, Sandra; Chrisman, Georgiann; Gramins, Pam; Siegal, Dana; Harris, Joy; Rubusch, Florence; Murphy, Judi; Schilling, Lawrence. *Row 2:* Hucke, Timothy; Mitchell, Snow; Hackbarth, Merle; Lahl, Kathleen; Groh, Sandra; Bowen, Jerry; Savic, Dennis; Kobiske, Elizabeth; Drake, Lynnette. *Row 3:* Olde, Darlene; Lewis, Pamela; Holdorf, David; Knueppel, Carol; Ostopowicz, Lawrence; Peroutka, Beverly; Howard, Dennis; Diehl, Barbara; Lemler, Georgetta. *Row 4:* Meyer, Donald; Moerke, Barry; Koch, Ronald; Green, Richard; Martin, Alan; Ertl, Michael; Moore, Charles; Cahill, Leon; Rothe, John.

H. R. 114A ***Mrs. Bratt***

Row 1: Alberte, Sharon; Beam, Pam; Barbara, Jeanne; Kostrivas, Kathy; Neuman, Karen; Heiden, Patricia; Krause, Charisse; Koehler, Marcie. *Row 2:* Lambert, Jill; Swanson, Gary; Heimerl, Judy; Gibert, Sharyn; Troka, Sylvia; Foyer, Joan; Miller, Jeff; Starich, Michelle. *Row 3:* Krueger, Ronald; Ellis, John; Steinkrauss, Judy; Schilz, Sandra; Dieterich, Philip; Halvorson, John; Byers, Leon; Bausch, Bobette; Mickelson, Judie. *Row 4:* Cale, Cheryll; Powers, Tim; Cox, Gary; Cline, Leon; Schultz, Steve; Blair, William; Fabich, Douglas; Bruchbauer, Dave; Gary, Michael.

H. R. 41 ***Mr. Finco***

Row 1: Wojciuk, Linda; Butzin, Mary; Kieckhaefer, Sandra; LeBoef, Geraldine; Ertl, Marci; Haeuser, Roland. *Row 2:* Simek, Judy; Pilipishen, Joyce; Schroeder, Pat; Turben, Gloria; Webb, James; Behling, Kathy; Valeria, Edward. *Row 3:* Smith, James; Smoot, Michael; Monson, Keith; D'Amato, Bob; Schmidt, Wilfred; Sullivan, Jack; Awe, Donald. *Row 4:* Stephenson, Jim; Ammerman, Dick; McCarthy, Patrick; Stadler, Joseph; Tippel, Allen; Klas, Gary; Bohman, Lee; Lowas, Ronald.

H. R. 6C ***Mr. Welton***

Row 1: Sievert, Bonnie; Gawin, Karen; Gould, Pat; Quinlen, JoAnne; Cash, Beverly; Meilenner, Jim; Glaesner, Candy; Zemke, Jeanette; Rankin, Betsy. *Row 2:* Bodina, Betty; Heckner, Kathryn; Steffan, Kathy; Holter, Tom; Brueggemann, Bonnie; Niemann, Sandie; Dieffenbach, Jean; Aamudt, Ginny; Hansen, Lois. *Row 3:* Moran, Janice; Henrichs, Robert; Brastins, Marija; Bryant, Shirley; Schmidt, Ken; Herold, Janelle; Vollbrecht, Darlene; Dubinski, Barbara; Hergert, Brian; Mikkelsen, Niels. *Row 4:* Yocum, John; Schweit, Richard; Persick, Gerald; Zieger, Thomas; Curro, Patrick; Aslin, Michael; Heimann, Bob.

H. R. 12 ***Mr. Boyer***

Row 1: Timm, Georgia; Jastrow, Jean; Moon, Patricia; Adelmeyer, Susan; Williams, Judy; Pashkewitz, Barbara; Berke, Annelore. *Row 2:* Ebert, Lynne; Whitney, Luanne; Kraft, Judy; Duchrow, Ron; Luchon, Georgine; Gones, Jackie; Foster, Cheryl. *Row 3:* Young, Larry; Anderson, Jerry; Scherr, Robert; Kuzniewski, Paul; Jackson, Thomas; Combe, Peter; Strande, Gary; Listan, Richard. *Row 4:* Kureck, Kenneth; Perlewitz, Brian; Binter, Edward; Buettner, Ronald; Kratz, Gary; Jacobs, Keith; Wehner, Dale.

CAFE C3

Miss Steege

Row 1: McCarville, Grace; Bucik, Maryann; Mueller, Pat; Teske, Patricia; Abbott, Cheri. *Row 2:* Wunder, Carolyn, Dondlinger, Barbara; Schettl, Jean; Belling, Mary; Mohr, Diane. *Row 3:* Henderson, Kathleen; Radosta, Joseph; Lindstrom, Gary; Filsinger, James; Joppich, John; Ohm, Chris. *Row 4:* Hansen, Wayne; Farkas, Gary; Schroetter, Robert; Isabell, Robert; Immler, Kurt; Zeimet, Roger.

CAFE C4

Miss Ost

Row 1: Richard, Jacqueline; McMallin, Robert; Boelk, Judy; Stadler, Hedy; Langyel, Pat; Korbar, Bunnie; Bruder, Barbara. *Row 2:* Brownlee, Pat; Hulbert, Renee; Steinbach, Glenn; Kuhlenbeck, Craig; Janke, Douglas; French, Barbara; Lehor, Cindy. *Row 3:* Wallack, Les; Codere, Robert; Riemer, Duane; Molstad, Dean; Domurath, Patricia; Anniuk, Peter; Brockhaus, Robert. *Row 4:* Buchholz, Margaret; Wilke, Mike; Roberts, Bruce; Zunker, Larry; Senn, Gary; Falkey, Edwin; Schroeder, Roy.

H. R. 13

Mr. Kulbacki

Row 1: Lahr, Mary; Reale, Suzanne; Feilbach, Kathy; Follmer, Patricia; Koepke, Suzanne; Odya, Victoria; Gustafson, Mary Ellen. *Row 2:* Kastner, Linda; Demichei, Kathy; Marbes, Lynda; Jensen, Judith; Schlaitzer, Paul; Campbell, Charles; Scott, JoAnn. *Row 3:* Borchardt, Gerry; Stuempfl, Karen; Scharping, Donna; Weimer, Bruce; Werner, Mary; Krutke, Mary; Reich, Rosemary; Packard, Dave. *Row 4:* Zehren, Jeff; Bast, Greg; Heinrich, Fred; Sparacio, Jonathan; Johnson, Richard; Gehl, Joseph; Scheel, Thomas; Krocker, Dick.

H. R. 126

Mr. Frenn

Row 1: Bergman, Kathy; Mary, RickyLu; Finnegan, Kathy; Cutsforth, Karen; Goes, Mike; Mochka, Chris; Saltis, Jeffrey. *Row 2:* Block, Bonnie; Voight, Margaret; Rehse, Jeanne; Pero, Carla; Brandmeier, Jeanne; Coley, Pat; Minerich, Steve. *Row 3:* Rehbein, Herman; Knitter, Kathy; Pukach, Nancy; Suckow, Dennis; Peterson, Raimond; Machac, Denise; Pehowski, Lynda; Francis, Richard. *Row 4:* Johnson, Janice; Lade, George; Wagner, Wayne; Hanson, Keith; Meyer, Melvin; Falbo, Dale; Gother, James; Krause, Dale.

H. R. CAFE S1 — ***Miss Perkins***

Row 1: Kendl, Marilyn; Zvara, Suzan; Topel, Carole; Stahl, Pam; Wisneski, Chris: Hibl, Terry. *Row 2:* Frazier, Gary; Megna, Angie; Guver, Celeste; Kilbourn, Jane; Gremore, John; Wilkins, W. Thomas. *Row 3:* Engel, Marilyn; Tromp, Katherine; Mueller, John; Messler, Margaret; Lovering, Tom; Aders, Jeanne. *Row 4:* Schultz, Sharon; Jaeger, William; Krzysiak, Greg; Maher, Richard; Huff, Matthew; Webb, Jeffrey; Rossebo, Larry.

H. R. 43 — ***Mr. Eberhardt***

Row 1: Wood, Merrille; Dern, Vicki; Krimkowski, Nancy; Stuht, Diane; Hohlt, Colleen; Moll, Karen; Pawelski, Doris. *Row 2:* Witt, Barbara; Held, Roseann; Goodman, Mary; Henrics, Mary; Sauer, Patricia; Runte, Jean; Schmidt, Nancy. *Row 3:* Taylor, Cathy; Mack, Christine; Robbins, Al; Greenwald, Richard; Balistreire, Christine; Serwatt, Karen; Sitter, Sue. *Row 4:* Devoy, Ronald; Kohl, Fred; Lammers, Ross; Leher, Warren; Mueller, Robert; Piette, Ronald; Engelhardt, David.

CAFE C1 ***Miss Booth***

Row 1: Milyanovich, Kathleen; Olson, Virginia; Ebert, Linda; Kortsch, Carol; Turinske, Marlene; Tremnine, Diane. *Row 2:* Benke, Pat; Stachera, John; Wesley, Helen; Weemer, Gary; Freiberg, Michael; Rick, Colleen. *Row 3:* Sieckmann, Christine; Weil, Gottfried; Conway, Ron; Peek, Jerry; Stott, Dave; Jaeger, Sandra; Taylor, Jon. *Row 4:* Jones, Merrill; Daigle, Dennis; Badini, William; Byers, Bill; Ackerman, Gary; Honeycutt, Don; Werner, Jim.

CAFE N1 ***Mr. Schahcyenski***

Row 1: Austad, Cheryl; Sorenson, Barbara; Asen, Judy; Sweberg, Eileen; Misfeld, Jeanne; Larsen, Lois. *Row 2:* Smith, Ron; Fink, Ima; Poulin, Rick; Albrecht, Ken; Nerve, Lotta; Bussian, Joyce. *Row 3:* Treppish, Ronald; Kussman, Kevin; Abendroth, Douglas; Iraci, Ronald; Kober, Kenneth; Steffin, Tim; Weiler, Jerry. *Row 4:* Hanney, Diann; Richards, Olin; Wigbrocker, Bob; Kithworth, Ken; Eisold, James; Murk, Penny; Wallrath, John.

H. R. 125 ***Miss Jungton***

Row 1: Schlafer, Lois; Cash, Donna; Kulhanek, Jean; Dercola, Richard; Lentz, Jerry; Peek, Patricia; Hasselquist, Vicki. *Row 2:* Nellis, Suzanne; Lister, Nancy; Schwab, Terri; Vachalek, Sandy; Hillyer, Greg; Elliott, Sharon; Stoeckel, Kathleen; Powalka, Andrea. *Row 3:* Waldbilliq, Raymond; Hirt, James; Cardoll, Thomas; Beuscher, Marilyn; Mueller, Dennis; Oie, Marc; Poznanshie, Robert; Heislen, Randy; Kowalski, Kenneth. *Row 4:* Schmidbaver, Larry; Michalzik, Larry; Noselle, Tom; Seidl, Alex; Gruell, Don; Miles, Rick; Wodarczak, Thomas.

H. R. 210A ***Miss Dancker***

Row 1: Schmidt, Kim; Littel, Barbara; Ketterer, Jeanne; Cheek, Barbara; Stoeckel, Darleen, Gryczkowski, Betty; Knop, Sharon; Stanley, Elyse. *Row 2:* Wickham, Judith; Engel, Jerome; Rafferty, Lester; Wagner, Karen; Piering, Sandra; Coons, Burton; Schroeder, Margaret; Earll, Sharon. *Row 3:* Drewek, Diane; Klahn, Diane; Eichtentals, Ieva; Fischer, Carol; Kilian, Lynette; Korntued, Judith; Orendorff, Patty; Ramseyer, Barb. *Row 4:* Conway, Lynda; Koeppen, James; Lihle, Robert; Eusebio, James; Mueller, Bradford; Tank, Michael; Manhardt, Tom; Wendt, Peter.

H. R. 116 ***Miss Landwehr***

Row 1: Taylor, Thelma; Koehler, Barbara; Kehrein, Janet; Wilfrath, Paula; Zimmermann, Irene; Kettleson, Lynne; Pillat, Carol; Daxauer, Faith Ann; Konop, Judith. *Row 2:* Wetzel, Kathleen; Kropelin, Sharon; Kostritza, Sandra; Fuchsberger, Mary; Kraft, Diane; Kosik, Susan; Herder, Carol; Augustine, Mary; Davies, Rachel. *Row 3:* Baldwin, Pamela; Hartmann, Mary; Woppert, Sharon; Messler, Marilyn; Berna, Gregory; Lubecki, Linda; Conwell, Karen; Pomazal, Lynn; Liddle, Prudence Ann; Davey, Janet. *Row 4:* Dreher, John; Garthee, Kenneth; Green, Fred; Zier, Chris; Poth, James; Jarman, Phillip; Korol, Michael; VanErt, James; Kaminski, Allen; Steger, Andrew.

CAFE C2 ***Mr. Youngwirth***

Row 1: Podoll, Beth; Minikel, Jeanne; Irvine, Helen; McMahan, Rosemary; Ziaja, Edith; Baumann, Bonnie; Hoehn, Theresa. *Row 2:* Kluczynski, Diana; Geszvain, Martie; Mann, Pat; Olszewski, Diana; Dotson, Sherrion; Veickey, Judy; Steffen, Vicki; Henley, Fran. *Row 3:* Kastelili, Gary; Millard, Richard; Chopp, Roy; Immerus, Harold; Lieber, David; Dixon, Dan; Brock, Ray. *Row 4:* Kurtz, Dennis; Donley, Mike; Paepcke Ronald; McCullough, Edward; Reupert, Geoffrey; Van Patten, Jack; Bidney, Robert; Campanelli, Tony.

H. R. 37 ***Mr. Jersild***

Row 1: Pfaffl, Robert; Roggenbach, Lynn; Janoschek, Lynn; Capizzi, Candy; Reiter, Sandra; Dietz, Sandra; Radliff, Beatrice, Kingsbury, Barbara. *Row 2:* Stavee, Marianne; Staiduhar, Eileen; Strauss, Mary; Sheve, Cherl; Dodge, Karen; Heniadis, Constantina; Gmach, Linda; McGiluary, Karen. *Row 3:* Lemke, Judy; Hagen, Jim; Otto, Jacqueline; Huck, James; Behrend, Charles; Lickel, Anna; Wetsten, Tim; Schneider, Joan. *Row 4:* Bruder, Jeff; Dehmer, Carol; Gorzek, Donald; Zehetner, Glenn; Zywicki, Wayne; Burbach, Jeanette; Mosley, Janice; Robinson, Sandee; Donaldson, John.

CAFE N2 ***Mr. Symanski***

Row 1: Pettersen, Ann Maria; Kister, Joel; Krueger, Daniel; Mankie, Bonnie; Chermak, Paul; Johnson, Sandra; Sinderman, Marion. *Row 2:* Tornquist, Shirley; Larsen, Lucy; Tellier, Gerald; Pertzborn, Kathy; Winkler, Kathy; Erickson Judith; Smolos, Patricia. *Row 3:* Trew, Patricia; Ruka, Susan; Davis, Daniel; Lebakken, Richard; Witt, Patricia; Hanke, Nancy; Tromp, Mary. *Row 4:* Bishop, William; Andritzky, Frank Andritzke, Joseph; Christensen, Pete; Costillo, Ronald; Irwin, Richard; Feltz, Terence.

CAFE S2 — ***Mr. Muenich***

Row 1: Nighbours, Fred; Clifford, Jill; Moslavac, Gary; Golownia, Ronald; Krasauage, David; Fahl, Barbara. *Row 2:* Krueger, Susan; Wertz, Diana; Metz, Anna; Prehu, Sandra; Nelson, Sharon; Hulberg, Susan; Schloerke, Dennis. *Row 3:* Behling, Jeff; Fitzherald, Michael; Wawrzyn, Phil; Bates, Jo-Ann; Terrill, Cecil; Smith, Asuncion; Melton, Terry. *Row 4.* Bomm, James; Eastman, Tom; Helvey, Dennis; Rippey, Irwin; Hebel, Peter; Frank, Richard; Ernst, Robert.

H. R. 123 — ***Mr. Brye***

Row 1: Hibl, Constance; Abernathy, Jean; Krause, Kathy; Tidyman, Karel; Nelson, Diane, Jacobson, Barbara; Handrich, Mary; Hlavac, Nancy. *Row 2:* Marsh, Barbara; Kescenovitz, Susan; Olson, Dennis; Gebhardt, Suzanne; Leimback, Alice; Rushing, Norma Jean; Griffith, Gail. *Row 3:* Simpson, Glenn; Reindle, Richard; Cramer, Richard; Goeddaeus, George; Sorcic, Tom; Kennedy, Thomas; Pashelli, Fred; Bauer, David. *Row 4:* Bond, Richard; Loew, Michael; Bloedorn, Henry; Thorpe, Jeff; Stilley, Doug; Dole, Wayne; Lindstedt, Howard; McKeown, Bill; Roberts, Todd.

H. R. 204 ***Mr. Dasek***

Row 1: Pellin, Charlene; Kachnowski, Marie; Voigt, Sue; Kraker, Linda; Simmons, Brenda; Gruber, Christine; Figarino, Linda; Hilt, Christine; Blake, Sandra. *Row 2:* Mascari, Marina; Klofta, Carol; Strong, Ruth; Shaw, James; Schenk, Dorothy; Drews, Janice; Romboy, Maja; Thorson, Jerry; Schmidt, Suzanne. *Row 3:* Ramseier, Susie; Presti, Steven; Parisi, Henry; Schreck, Jeff; Bachmann, Charles; Dueno, Michael; Taylor, Barry; Sawatzki, Bob; Proell, James. *Row 4:* Peterson, Bruce; Mertens, Tom; Schaal, Robin, Grasee, Wendell, Peterson, Paul; Bauers, Fred; Dankert, Richard; Freiberg, Milton; Kranz, Ronald.

H. R. 49 ***Mrs. Hervat***

Row 1: Raug, Audrey; Brossmann, Toni; Kearns, Janis; Albers, Lynn; Florine, Laura; Foege, Carol; Schultz, James; Franske, Jackie; Mickolas, Maryanne. *Row 2:* Dexter, Susan; Neuwirth, Al; Hahn, Frank; Morrison, Mike; Golembiewski, Greg; Meier, Terry; Schmidt, Vickie; Kindsfater, Daniel. *Row 3:* Bertolas, Janis; Busalacchi, Christine; Ehlers, Nancy; Hunter, Susan; Haayes, Daniel; Etzel, Sandra; Geiger, Cathy; Ehler, Kathryn; Wenger, Gary. *Row 4:* Wanke, Terry; Dobberk, Dennis; Powers, Terrence; Porter, Richard; Kristian, Joe; Sampson, Eric; Kunath, Donald; Anderson, Dale; Kaplan, Ronald.

H. R. 114B ***Mrs. Huard***

Row 1: Hardtke, Ellen; Stefanski, Linda; Zigan, Joan; Heim, Pat; Fischer, Sherri; Marsh, Rita; Vinohradsky, Janis; Joerres, Cynthia. *Row 2:* Nelson, Darryl; Foti, Tim; Horak, Dawn; Jensen, Shirley; Grenoysa, Karan; Beaudreau, Ellen; Handrich, Rudolph; Kreznar, Vivian. *Row 3:* Leach, Barry; Dishno, Dennis; Beverstock, Allen; Kuzniewski, Peter; Strauss, Richard; Frey, Gary; King, Dennis; Cattani, Larry. *Row 4:* Van Veghel, Thomas; Bruchert, Roger; Berube, Gene; Lyles, Alan; Gnadt, Phil; Hiller, Neil; Pearson, Robert; Christie, Daniel; Bodendoerfer, Gary.

H. R. 6A ***Mr. Schultz***

Row 1: Anderson, Susan; Butzlaff, Lynn; Stensby, Lynnette; Schrader, Cheryl; Campbell, Sally; Foldy, Lois; Finucan, Pam. *Row 2:* Geiger, Glenda; Lassila, Linda; Haack, Kathy; Cootware, Nancy; Sellers, Connie; Knueppel, Barbara; Beaudry, Breeze; Griffith, Cathy. *Row 3:* Corrao, Angela; Jackson, Jo-Ann; Kobal, MaryBeth; Schamell, Paul; Borngraeber, Darlene; Burke, Cathy; Grossmann, Christa; Bartz, Margie. *Row 4:* Dauplaise, John; Colber, James; Mack, Jay; Johnson, Steve; Mann, Robert; Harvey, Karen; Gasse, Ellen; Eckart, Bill.

H. R. 16 ***Mrs. Niggemeier***

Row 1: Cheek, Bonnie; Strauss, Diane; Feyer, Sandi; Oliver, Valborg; Hemmen, Denise; Schumaker, Lynn. *Row 2:* Leedwig, Betty; Meisenhelder, Mel; Raddatz, Tom; Rochol, Harold; Grenzer, Robert; Nerenhausen, Sandra. *Row 3:* Post, Sandra; Barkow, Sally; Kraus, Arden; Yenor, Bruce; Waddell, Gary; Van Altena, Yvonne; Berthold, Nancy. *Row 4:* Hart, Richard; Pirc, Thomas; Poytinger, Patrick; Dona, Thomas; Senner, Duane; Moore, Patrick.

H. R. 129 ***Mrs. Wirth***

Row 1: Schmidt, Bonnie; Murphy, Pat; Fellin, Don; Wall, Barbara; Schultz, Chris; Weeks, Linda; Berens, Joanne. *Row 2:* Witzorek, JoAnne; Fehrenbach, Bonnie; Kunstek, Karl; Wanda, Patricia; Wagner, Karen; Schmidt, Gary; Schultz, Elaine; Sengbusch, Karen. *Row 3:* Doss, Lynn; Tills, Patricia; Lindsay, Judy; Kusnick, Donald; Eisentraut, Gerald; Griffin, Ronald; Tutaj, Vicki; Hayburn, Nancy. *Row 4:* Sattler, Richard; Sommers, Susan; Palmer, Keith; Parbs, Richard; Mudler, William; Vogel, Linda; Stapleton, Ray; Staupe, Jack.

H. R. 48 ***Miss Rehder***

Row 1: Colton, Dave; Wisniewski, Bonnie; Lambrecht, Patricia; Cejka, Cheryl; Maass, Leroy; Ransdell, Diane; Chermak, Patricia; Krueger, Ernest. *Row 2:* Henderson, Sharon; Pommering, Diane; Hjort, Melanie; Polak, Jack; Furlong, Judith; Hagen, Barbara; Schuster, Nancy; Torbeck, Dennis. *Row 3:* Bokath, Daniel; Colson, Mike; Sellhausen, Bill; Mueller, Bob; Hiller, Arthur; Rice, James; Geis, Kathi; Zabler, Frank; Peil, Joe. *Row 4:* Johnson, Frank; Vosburg, Kim; Grant, Edward; Lueschen, Ronald; Carlson, Patrick; Firzlaff, James; Brazee, Dean; Seiser, James.

H. R. 47N ***Mrs. Denning***

Row 1: Zinke, Sandy; White, Pat; Slottke, Cheryl; Belanger, Betty; Armstrong, Debra; Van Roo, Mike; Geisler, Nancy. *Row 2:* Engl, Marjorie; Treloar, Nancy; Kuester, Karen; Repaty, Sharon; Franke, Wayne; Fleming, Kathryn; Tamms, Deborah; Kelly, Christine. *Row 3:* Radke, Linda; Patzen, Karleen; Daniel, John; Doege, Jeannie; Ellingson, Elizabeth; Schafer, Ruth; Bell, Chris; Loomis, Susan. *Row 4:* Gales, Tom; Keller, Ron; Ripley, Ronald; Knorr, Mike; Grant, Ralph; Kochanski, Mike; Stenstrup, James; Miller, Rick.

H. R. 57 ***Mr. Stephan***

Row 1: Fast, Laurel; Seibt, Ralph; Brandt, Judith; Hass, Jeannie; Gmach, Mary; Hodel, Jesse; Rabe, Roger; Walenta, Joan; Coles, Janet. *Row 2:* Smerlinski, Sylvia; Levine, Barbara; Calliari, Mike; Reno, Jon; Dobson, Michael; Geyser, Kathy; Forbes, Doug; Werner, Bill; Burmeister, Susan; Dipiazza, Donna. *Row 3:* Weller, Sandy: Opper, Bill; Wiegel, Nancy; Romanshek, John; Biallas, Dale; Bressler, JoAnn; Dombros, Raymond; LePine, Richard; Schmutzler, Linda. *Row 4:* Wankowski, Diane; Turk, John; Hackbarth, H. Ronald; Davis, Robert; Klatt, Dick; Peterson, Randall; Dankert, Tom; Quiring, Richard; Husslein, Ray; Siedow, Jill.

H. R. 128 ***Mrs. Duecker***

Row 1: Dzomba, Sharon; Tuma, Rosemary; Wagner, Chris; Reynolds, Jacki; Christensen, Ann; Cohen, Lynda; Horick, Donna; Hansen, Kay. *Row 2:* Siegel, Douglas; Lahr, Jeffrey; Licato, Lenore; Bishop, Ann; Damrow, Leroy; Maher, James; Reiter, Susan; Hinton, James; Phillips, Linda. *Row 3:* Spongberg, John; Carr, Ward; Cuthbertson, Dave; Mosley, Joyce; Grant, James; Buck, James; Troedel, Thomas; Sadowski, John; Custis, Charles. *Row 4:* Huckstep, Roger; Walden, Philip; Rasmussen, John; Fischer, James; Mackenzie, Bill; Hackbarth, Ralph; Polaske, Eugene; Moudry, Merrill; Ziller, Michael.

H. R. 55G — ***Mr. Trewyn***

Row 1: Christy, Dawn; Sieglaff, Gary; Michelson, Janice; Godshalk, Mary; Hautamaki, Sharlene; Marks, Candie; Zwick, Barbara; Henry, Kathleen. *Row 2:* Krueger, Chris; Skellett, Arlene; Lipski, Diana; Schettle, Pat; Ciucci, Marge; Kulas, Marilyn; Lacey, Sharon. *Row 3:* McCann, Sandy; Leisten, Marilyn; Schultz, Jerry; Sponttolz, Rick; Graczyk, Don; Bohlen, Joseph; Schraider, BettyAnn; Grams, Ruth. *Row 4:* Techel, Gary; Mascari, Dave; Kaczor, Stan; Herboek, Jim; Hayes, Roger; Hauf, Mark; Fischer, David; Josline, Richard.

H. R. 121B — ***Miss Smith***

Row 1: Quintero, Kathleen; Hibl, Cynthia; O'Connor, Lary; Tuszliewicz, Glenn; Kussman, Timothy; Klein, Susan; Weink, Sundi. *Row 2:* Leuthold, Candy; Marquis, Penny; Staege, Suzanne; Swain, Susan; Rolbiecki, Janet; Bond, Jackie; Hager, Sharon. *Row 3:* Siewert, Pat; Creszyinski, Diane; Gibowski, Jim; Staffaroni, Lorin; Bellin, Tom; Bortolotte, Richard; Ferrell, Janis. *Row 4:* Koepke, Daryl; Rohde, Ray; Krause, Suzanne; Jansen, Joe; Cotnam, Rex; Habenicht, Marty; Piepenburg, James.

H. R. 17 ***Mr. McGarigle***

Row 1: John, Gary; Ihlenfeld, Carol; Napientek, Jeanne; Schuldt, Penny; Smith, Roberta; St. Arnauld, Susan. *Row 2:* Campo, Alan; Scherbert, Bonnie; Habel, Vicki; Charron, Ronald; Biddle, Joy; Dessereau, Tim. *Row 3:* Nagel, Alan; Raap, Mark; Kurtzweil, Thomas; Stahl, Joe; Kiedrowski, Daryl; Tradewell, Tom; Lob, Joe. *Row 4:* Schoew, Dennis; Jenkins, William; Strasser, John; Sawk, Larry; Noggle, Mike; Krueger, Carol; Richie, David.

H. R. 11 ***Mr. Royal***

Row 1: Martin, Kathy; Herbst, Nancy; Schultz, Steve; Perow, Bonnie; Mayr, Barbara; Kohlweiss, Sharon; Kugel, Joseph; Morreolle, Chris. *Row 2:* Stevens, Kathy; George, Kathy; Albanese, Jim; Donaldson, Sandra; Dayauer, Marla; Chipman, Willie; Berka, George; Torrez, Mary. *Row 3:* Kermott, Kathy; Hug, Glenn; Dollhopf, Diana; Ramseyer, Carolyn; Radmann, Mark; Bradach, Robert; Posey, Laura; Ladwig, Roger. *Row 4:* Hipples, Rainer; Diamond, Larry; Pegelow, Howard; Young, Jim; Williams, Eddie; Baumann, Dick; Wick, Gary; Lunde, Arthur.

H. R. 213 ***Mr. Vancos***

Row 1: Goggins, Margaret; Cramer, Debbie; Olsen, Deborah; Jung, Gail; Nagy, Darlene. *Row 2:* Vitrano, Rosalie; Wagner, Michael; Fitzgerald, Olivia; Reblin, Cheryl; Dvorak, Marilyn; Norris, Penny. *Row 3:* Loiacano, Diana; Anniuh, Wayne; Proft, Gerald; Packard, Robert; Bruss, Carolyn; Dana, Herold; Kutch, Sandra. *Row 4:* Beyer, Bob; Fleischer, Cal; Burgardt, Ron; Martin, Mike; Kastner, John; Mueller, Clyde.

H. R. 223 ***Mr. Amundson***

Row 1: Seif, Linda; Stiever, Yvonne; Merkel, Dennis; Geer, Brenda; Muir, Bruce; Delgado, Marie; Ring, Donna. *Row 2:* Kleist, Arthur; Blockwitz, Carol; Fenney, Sharon; Kinzfogl, Kathy; Webb, Patricia; Leimbach, Mary; Carstens, Carole; Jackson, Danny. *Row 3:* Kuchtz, Gary; Griffith, Craig; Jackson, Dale; Krall, Kathy; Ogis, Jaime; Close, Ken; Mahan, Mark. *Row 4:* Dolney, Eddie; Bath, Ted; Thacker, Richard; Rispalje, Bob; Wiegel, Daniel; Sprader, John.

H. R. 117 ***Mr. Sorkin***

Row 1: Seiler, Suzette; Rubusch, Eleanor; Erdmann, Darlene; McMullin, Rosemarie; Laper, Leonard; Anderson, Rise. *Row 2:* Zitelman, Christine; Martin, Charmaine; Eichline, Roger; Scullin, Tim; Soltis, Scott; Sprong, Linda. *Row 3:* Oehowicz, Lawrence; Miller, Gregg; Daniels, Jayne; Konop, Kay; Eichstaedt, Suzanne; Hafemann, Linda. *Row 4:* Steffen, Urban; Lullge, Doug; Wendling, John; Frederickson, Terry; Fleischmann, Scott; Dauner, Keith.

H. R. 58 ***Mr. Petersen***

Row 1: Paschke, Linda; Wirth, Linda; Jensen, Jana; Pagelsdorf, Susan; Hafemeister, Catherine; Everts, Jacquie; Holyon, Lorna. *Row 2:* Smith, Jeanne; Klug, Janell; Trawicki, Joe; Heinitz, Gary; Schroeder, Marge; Benish, Karen; Morgan, Judith; Mueller, Fred. *Row 3:* Weigand, Barbara; Sherman, James; Robison, Dennis; Carsteus, Michael; Ertel, Richard; Huff, Jay; Collins, James; Kovach, Michael. *Row 4:* Stoker, George; Taft, Steven; McAuliffe, Steven; Gressing, Ed; Anderson, James; Lindermeier, Holger; Pacula, James; Willis, James; Kopp, John.

H. R. 18 ***Mr. Perszyk***

Row 1: Baldwin, Charlene; Kruber, Kandy; Hammermeister, Susan; Skirks, Irma; Mills, Charlotte; Eichmann, Bob; Luebke, Linda. *Row 2:* Marsh, Brenda; Masser, Sigrid; Conner, Rhonda; Kochanski, Kristine; Schardt, Sherry; Sullivan, Susan; Koffke, Jim. *Row 3:* Brockner, Kathy; Raiter, Edith; Cyr, John; Senner, Paul; Pionke, Bill; Berdine, Fred; Wernisch, Sandra. *Row 4:* Justman, Wayne; Harnack, Ken; Wingenter, Tom; Stenzel, Mike; Lipski, Jim; Niggemann, Karl; Nelson, Paul.

H. R. 55B ***Mr. Steuer***

Row 1: Boetcher, Charles; Rutnber, Robert; Riger, Richard; Patton, Beatrice; Kessler, Tom; Turek, Bruce. *Row 2:* Treppish, Beth; Anderson, Janet; Walls, Christina; Celusek, Karen; Albrecht, Ann; Hembrough, Chery Lynn. *Row 3:* Youngs, Donna; Anders, Rudy; Tauner, Gary; Bater, Clifton; Stein, Richard; Klunk, John; Boelsen, Cathy. *Row 4:* Brooks, Cheryl; Wubker, John; Klimek, Glenn; Manz, James; Hahn, Edward; Dzaniawski, Stan.

H. R. 124 ***Mr. Marino***

Row 1: Downing, Bonnie; Frederick, Marilyn; Pickens, Pat; Burns, Barbara; Klubertanz, Sharon; Tiedke, Renee. *Row 2:* Dieck, Cathy; Mosehart, Sandra; Wanda, Suzanne; Jagdfeld, Allen; Mueller, Cheryl; Schultz, Linda. *Row 3:* Gremore, Janice; Koepke, Barbara; Lohman, John; Lawrence, Scott; Felsing, Arnita; Garcia, Maureen; Wagner, Nancy. *Row 4:* Krenz, Sandra; Baker, Gary; Engelbert, James; McConnell, William; Stein, Alan; Pedersen, Eva; Chapman, Robert.

H. R. 30 ***Mrs. Collins***

Row 1: Sharlein, Stephen; Keller, JoAnne; Strasen, James; Siedow, Thomas; Calliari, Bill; Senur, James; Niechlanski, Christine. *Row 2:* Jones, Rodrick; Serio, Joseph; Foate, Kathleen; Sacotte, Sandy; Fringer, Steve; Konkel, Ronda; Hartley, Donald. *Row 3:* Brooks, Gail; Gahnz, Bill; Goodman, Frank; Ashmore, Nancy; Klump, Janet; Miller, Marlene; Seidl, Tom; Schoenherr, Forrest. *Row 4:* Roder, Ronald; Doornek, Robert; Gollman, Daniel; Schiller, James; Brummeyer, Gary; Baseler, Arthur; Schmidt, Craig.

H. R. 219 ***Mr. Coleman***

Row 1: Maglio, Therese; Wamser, Gloria May, Kathy; Ring, Kathi; Gavigan, Kathy; Seegert, Shirley; Masus, Mary. *Row 2:* Deerr, Paullette; Holzem, Marilyn; Kowalski, Diane; Stewart, Marlene; Rhodes, Nancy; Cisty, Steve; Carney, Kathy. *Row 3:* Leidel, Linda; Palmer, Greg; Tobin, Gerry; Barth, Ray; Boettcher, George; Block, Margarette. *Row 4:* Reichel, Rich; Mehringer, Linda; Oppmann, Alvena; Schmidt, Pete; Wolff, Valerie; Graham, Eugene; Pellerino, Richard.

H. R. 34 ***Mr. Freund***

Row 1: Graham, Lois; Bartz, Alana; Awe, Diane; Taylor, Laverne. *Row 2:* Schalk, Teri; Oberdas, Karla; Theriault, Lynn; Schutta, Cheryl; Grenniet, Terrence; Dembiec, Kathryn. *Row 3:* Lecher, Christine; Skaggs, Sharon; Swanson, Jeff; Miller, Tom; Schwemer, Richard; Hemmen, Terry; Schneider, Mary. *Row 4:* Leher, Kenneth; Eggert, Glenn; Figarino, George; Peanson, Bruce; Doine, Jeff; Johnson, Dennis.

H. R. 23 ***Miss Kazmierski***

Row 1: Sagert, Janine; Tracy, Linda; Sunde, Linda; Roemer, Judy; Durocher, Terry; Klann, Janice. *Row 2:* Wild, Karen; Pinnow, Susan; Goebel, Paul; Rome, Bruce; Schaefer, Robert; Wichmann, Kathy; Giever, Bruce. *Row 3:* Pendleton, Jo Ann; Pfersch, Paul; Matthews, Greg; Boelk, Jane; Literski, Kathleen; Suszek, Richard; Kaufmann, John. *Row 4:* Dobogai, Monica; Shwrilla, Mark; Ahrens, Carol; Hein, Kent; Kolditz, Willi; Falk, Bob; Gullo, Don.

H. R. 36 ***Mr. Joyce***

Row 1: Doyle, Patricia; Budyak, Susan; Calhoon, Arlene; Iraci, Kay; Hall, Rose. *Row 2:* Blecha, John; Day, Lana; Gore, Maureen; Jansen, Linda; Ochler, Patricia; Grannon, Colleen; Peplinski, Judy. *Row 3:* Setum, Andrea; Kieckhefer, Gail; Achtor, Mary; Witt, Carol; Ziegler, Maryanne; Kuhlenbeck, Terry. *Row 4:* Wehrwein, Peggy; Neal, Christine; Coley, Michael; Timm, Michael; Neitzke, Alan; Thompson, Deborah.

H. R. 31 ***Mr. Miles***

Row 1: McCarthy, Pat; Reiter, Margaret; Sciortino, Cecile; Tinsley, Nancy; Wagoner, Paula. *Row 2:* Koth, Sharon; Hohensee, Carole; Blanchette, Jolene; Carey, Jackie; Lehmon, Lynn; Kieren, Kathleen. *Row 3:* Gardner, Kiann; Syrios, Gregory; Maglio, Dennis; Lundstrom, John; Krummel, Tom; Novesky, Terry; Sommer, Mike. *Row 4:* Dixon, Mike; Chudy, Bill; Ganter, Don; Boelter, Bob; Lohse, Thomas, Zwicker, Wayne.

H. R. 221A ***Mrs. Meany***

Row 1: Richards, Sharlene; Geer, Paul; Larner, Janice; Anderson, Carole; Matthews, Donna; Starr, Kathy; Becker, Sandra. *Row 2:* Mitchell, Tom; Felbel, Annette; Holasek, Stepheny; Kemmer, Christine; Konetzke, Laura; Lucas, Jack; Tesch, Otto; Palmer, Camille. *Row 3:* Pernitzke, Margaret; Whitehouse, Robert; Cox, Linda; Henrics, Judy; Ushold, Beverly; Bell, Chris; Durian, Sandra. *Row 4:* Betzhold, Jim; Vadergar, John; Schmidt, William; Weber, Tom; Seiser, Ronald; Buchholz, Patricia; Redlich, Renee.

H. R. 228 ***Miss Redmond***

Row 1: Luckett, Portia; Froemming, Sharon; Pauister, Jill; Reineck, Elaine; Biancuzzo, Anita; Krisberg, Alexis; Lange, Michelle. *Row 2:* Lemke, Dennis; Schroeder, Sheryl; Stachera, Linda; Kopecky, Georgia; Byers, Linda; Thielman, Diane; Volk, Charlotte; Emanuele, Geraldine. *Row 3:* Scherret, William; Zernia, Darryl; Blank, Franklin; Susler, Frank; Kastner, Christine; Parsons, Taft; Raymond, Randall; Backmann, William. *Row 4:* Walter Ryan; Nurbauer, Mary Lee; Gifford, Darrell; Demetropoulos, John; Maynard, Barbara; Hill, Lois; Zemlicka, Shirley.

H. R. 206 ***Mr. McCord***

Row 1: Davidslofer, Leslie; Smolos, Terry; Forbes, Suzanne; Kastelic, Ed; Luckett, Tonnie; Wisniewslci, Judy; Bagin, Rose Marie; Barrett, Susan; Koller, Candy; Sychra, Joann. *Row 2:* Kuske, Janet; Tribollm, Tony; Shinners, Tony; Priewe, Ken; Shell, Harry; Schlafer, Linda; Kreehlow, Louis; Eversmann, Jim. *Row 3:* Stouff, Jim; Doyle, Diana; Ahl, Gary; Betz, Tom; Olivo, Janet; Cornwell, Sharon; VanVeghel, Donna; Bollmann, Timothy; Volk, Michael; *Row 4:* Moede, Ron; Banholzer, Phillip; Blad, Richard; Bubolz, Mike; Ruka, Larry; Koss, John; Luichinyer, John; Wohlfeil, Jerry; Olson, Don; Schilling, Louis.

H. R. 10 ***Mrs. Weinhold***

Row 1: Nelson, Sherry; Strait, Jerry; Konop, Jean; Schneller, Crystal; Goodwin, Kay; Sprengeler, Janice; Dake, Kathy. *Row 2:* Otis, David; Reblin, Susan; Bascome, RoJean; Ehley, Sandra; Kaprelian, Chris; Burbank, Diane; Taylor, Pat. *Row 3:* Hendree, Adison; Follmer, Dawn; Ledger, David; Kasprezak, Greg; Beyer, Mike; Krause, David; Buchholz, Dennis. *Row 4:* Fender, Wayne; Loose, Don; Deering, Keith; Harazin, James; Heinrich, Rick; Pritchard, Ronald; Yanko, Louis.

H. R. 33 ***Mr. Frisby***

Row 1: Weisheim, Leonard; Thompson, Jane; Cadwell, Susan; Krumbeck, John; Snortum, David; Rauch, Susan. *Row 2:* Steininger, Kathi; Davies, Bonnie; Zier, Dianelee; Ganter, Lynn; Klemik, Leonard; Gallas, Bernie. *Row 3:* Hoffman, Gwen; Blair, Susan; McBride, Sandra; Lewis, Doug; Pekrien, Diane; Voss, Peggy; Schmidt, Kirt. *Row 4:* Ballenger, Gary; Gnadt, Greg; Reich, Bruce; Zette, Lyle; Huntsinger, Wayne; Zoltowski, Bob.

H. R. 25 ***Mrs. Linzenmeier***

Row 1: Lenz, David; Sowle, Mike; Spencer, Tom; Lacey, Mike; Proft, Mary; Marquardt, Susie; Ambroz, Lynn. *Row 2:* Hustig, Sue; Reese, Melody; Olson, Susan; Micke, Barbara; Soret, Michael; Gomez, Tom; Berta, Sally; Marbes, Diana. *Row 3:* Heinkel, Sharon; Schmidt, Sharon; Winter, Sally; Hammer, Carylee; Goskowicz, Pat; Bauer, Virginia; Brunsch, Susan; Redman, Janis; MacLeod, Margaret. *Row 4:* Cash, Clifford; Knoelke, Mike; Wolter, Duane; Brandt, Gary; Tolruo, Neil; McCormack, Mike; Wendler, Dennis; Gostchock, Barry.

H. R. 4A ***Mr. Thomas***

Row 1: Grode, JoAnn; Metzger, Mary; Lentz, Darlene; Muehlenberg, Linda; Sekeres, Melanie; Staat, Gary. *Row 2:* Fera, Frances; Wedner, Mary; Thompson, Bob; Schneider, Tom; Mcluin, Jackson; Klatt, Linda. *Row 3:* Boettcher, Nancy; Stintzi, Vicki; Roever, Eugene; Wiklund, Don; Trebbe, Kathleen; Malick, Patricia. *Row 4:* Knitter, Tom; Bohlmann, Fred; Dettman, Charles; Gruba, Joe; Doran, Robert; Oehler, Wayne.

H. R. 227 ***Miss Voss***

Row 1: Duic, Diane; Dakin, Kathy; Duga, Henry; Mapes, Gary; Straw, Larry; Grennier, Robert; Daniels, Darlene; Cotnam, Linda. *Row 2:* Iverson, Darrell; Burger, Sharon; Zeimet, Kathy; Macht, Carol; Shackett, Marlene; Kihslinger, Jean; Zietlow, Susan; Fischer, Jill. *Row 3:* Schneider, Betty; Hartman, Barbara; Jesmor, Gary; Counard, Darrell; Hallisch, Robert; Giermann, Charles; McCullough, Beverly. *Row 4:* Hartung, Brian; Kress, Tom; Burda, Douglas; Sorgi, Andrew; Seifert, Randy; Schilz, Larry; Jankowski, Dennis; Slippy, Mike.

H. R. 210B ***Miss Steivang***

Row 1: Chermak, Rick; Abendroth, David; Ogos, Edward; Becht, Theresa; Schilz, Nancy; Andreshak, Diane; Blatz, Jeff; Strong, Jim. *Row 2:* Gelhaar, Christine; Likwarz, Merrie; McHenry, Nancy; Falconer, Cheryl; Carr, Sandra; Hurley, Mary; Kacik, Nancy; Kotnek, Glennis. *Row 3:* Mueller, Nancy; Schmidt, Susan; Hoffmann, Terry; Schmidt, Craig; Komppa, John; Klassy, William; Bopper, Joe; Anderson, Gary. *Row 4:* Boettcher, Ken; Deer, Randy; Klau, Bob; Cheslak, Ken; Humphrey, Adriaens; Hetrick, Tim; Higgins, William; Bernhardt, Henry; Gross, Richard.

H. R. 112B ***Mr. Allen***

Row 1: Scholtka, Roy; Stadler, Fred; Tnewl, Sandra; Roeglin, Renne; Prudhomme, Jackie; Michel, Linda; Wilfrath, Patrick; Klein, Eleanor. *Row 2:* Senn, Barbara; O'Connor, Patrick; Gerhardt, Kathy; Mann, Kerry; Stochfish, Jean; Jamrozy, Tom; Conzoner, Steve; Petzak, Ken; Denman, Gloria. *Row 3:* Muska, Dennis; Krause, Kathy; Fischer, Linda; Weimer, Karen; Judie, Mueller; Adams, Beverly; Lentz, Marlene; Casey, MaryAnn. *Row 4:* Boire, Lee Ann; Borden, Leo; Roggeman, Greg; Koehler, Steve; Behling, Don; Kurtz, Philip; Thurin, Gary; Gruber, Paul.

H. R. 218 ***Mr. Pinter***

Row 1: Pawlowski, Geraldine; Waltho, Marty; McAuliffe, Patricia; Biand, Starr; Bywater, Donna; Dano, Barbara; Lepp, Art. *Row 2:* Kopitzke, Sharon; Gale, Lueia; Gillick, Richard; Patterson, Tom; King, Robert; Langyel, Barbara; Montgomery, Pat. *Row 3:* Schultz, Lynn; Stadler, Mary; Graf, Angelia; Luhasauage, Larry; Theilman, Irene; Voll, Faith; Hirt, JoAnn. *Row 4:* Backes, Joe; Smith, Bob; Kemp, Dorsey; Rawlins, John; Gagas, Patrich; Suter, Richard; Honett, Steven; Blegen, Mike.

H. R. 216B ***Miss Dombrowski***

Row 1: Muenchow, Linda; Goemer, Barbara; Bentrup, Bob; Plapper, Tom; Sternig, David; Marsh, Sharon; Noll, Sharon. *Row 2:* Williams, Sandra; Urban, Barbara; Brown, Linda; Johnson, Marjorie; Coons, Dana; Heaton, Jerry; Raml, Vicki; Hanauer, Susan. *Row 3:* Niemuth, George; Little, Marcia; Koehler, Stephanie; Roth, Gary; Neuendorf, Richard; Kurkiewicz, Karen; Ball, Louise. *Row 4:* D'Amore, Tom; Bergemann, Terry; Scheel, Pat; Mirenda, Frank; Johnson, Curt; Winkelman, Clifford; Smith, Lynda; Bruss, Tom.

H. R. 110 ***Miss Wilbur***

Row 1: Honeycutt, Linda; Brown, Cyndie; Zierer, Barbara Klein, Margaret; Heckner, Margaret; Nienow, Cathy. *Row 2:* Opetz, Janice; Halvorson, Marlene; Hickcox, Janet; Follmer, Bonnie; Basting, Greg; Gibson, Carolyn. *Row 3:* Kelly, Suzanne; Westphal, James; Schrader, Kurt; Stemler, Kenneth; Wilke, Ronald; Peterson, Janis; Brainard, Kathy. *Row 4:* Buchacher, Philip; Coppens, Stuart; Waldhuetter, Jon; Raguse, Kenneth; Siebert, Chuck; Liebmann, Susan; O'Hara, Michael.

H. R. 4B ***Mr. Puente***

Row 1: Bub, Richard; Goert, Elfrieda; Hauersack, Judy; Bruder, Helen; Schilder, Diane. *Row 2:* Niedens, David; Kaim, Robert; Rozman, Ron; Vick, Alan; Mitchell, JoAnn; Greenwood, Karen; Bandler, Sheryl. *Row 3:* Kurtz, Kathy; Cooper, Vickie; Hein, Frank; Surprise, Susan; Stolowski, Gary; Platt, Joe; Johnson, Rosetta. *Row 4:* Nielsen, Marilyn; Kolund, Erwin; Wilson, Richard; Sherrer, Marshall; Lane, Dennis; Van Veghel, Dianne; Williams, Sharon.

H. R. 24 ***Mrs. Daniel***

Row 1: Olson, Elizabeth; Burbie, Roxanne; Zadra, Candyce; Frey, Wilma; Gors, Susan; D'Amato, Patricia; Eickstedt, Elaine. *Row 2:* Rediske, Antoinette; Kavalary, Harry; Zastrow, Larry; Schaefer, John; Anthonys, Lawrence; Forbes, Bruce; Dehmlow, Albert; Krimmer, Robert. *Row 3:* Gelhar, Ron; Maultra, Susan; Landusky, Susan; Karshna, Nancy; Schoerner, Pamela; Benford, Charlene; Slowikowski, Joseph; Henley, Janice. *Row 4:* Vogt, Heidi; Walkin, Allen; Terlaan, Mary; Suhr, James; Lorbeck, Tom; Palley, Dan; Chappelle, Dennis; Wuebker, Barbara.

H. R. 38 ***Mr. Sneen***

Row 1: Sullivan, Jean; Krueger, Barbara; Jansen, Charlotte; Raab, Lynda; Werner, Carol; Turek, Sandy. *Row 2:* Lilley, Bonnie; Halboth, Cathy; Semrau, Daniel; Pier, David; Benke, Jeff; Broz, Donna. *Row 3:* Marks, Tom; Knueppel, Janet; Kasten, David; Hadrath, Bill; Salaty, Janet; Combe, Linda. *Row 4:* Steen, Gary; Rolando, John; Cuda, James; Labiszak, Chuck; Braaten, Dean; Gelhaar, Kevin.

H. R. 111 ***Mrs. Stover***

Row 1: Braasch, Linda; Suckow, Bonnie; Ehley, Donald; Dvorak, Dennis; DeVillers, Bob; Plachetka, William; Onken, Beth. *Row 2:* Klein, Marshall; Seder, Linda; Lange, George; Quinlan, Dick; Monfre, Julie; Pozorski, Linda; Leidgen, Florreen. *Row 3:* Ellis, Patrick; Allard, Gary; Schnvell, Barbara; Ehler, Tom; Groth, Joan; Jozwiak, Paula; Buechs, Robert. *Row 4:* Langlois, Judy; Papapetru, Steven; Eggert, Scott; Landgren, Dale; Bartelme, Bonnie; Juech, Kathy; Fuchs, Randy.

H. R. 21A ***Mr. Gritt***

Row 1: Mehrens, Carol; McEwen, Kathy; Sukowski, Nancy; Bogart, Jean; Evans, Margaret. *Row 2:* Shest, Sherry; Senkel, Vernette; Gilbreath, Jerry; Nelson, James; Heinrich, Linda; Dowdy, Dennis. *Row 3:* Langheinrich, George; Schwan, James; Tietyen, Jerome; Tromp, Kristine; Manriquez, David; Geb, Edward. *Row 4:* Clow, Sharon; Randall, Doug; Beal, Richard; Hibben, Michael; Weltzien, Jim; Sass, Dale.

H. R. 49 ***Mrs. Hervat***

Row 1: Klug, Caryl; Spingola, Carol; Gossler, Heide; Cler, Donna; Oitzinger, Douglas; Mayer, Geraldine. *Row 2:* Breger, Donn; Schiller, Marsha; Filsinger, Nancy; McCarty, Paul; St. Lawrence, Ron; Ellis, Walter; Rottler, Kathy. *Row 3:* Draeger, Pat; Schaffer, Bonnie; Worden, Steve; Schultz, Chris; Dawson, Terri; Wiesner, Kristine. *Row 4:* Pinter, Richard; Bednarz, Mike; Sontag, Steve; Lambrecht, Terry; Burmeister, Leonard; Ottman, Ken.

H. R. 7A ***Mr. Boltz***

Row 1: Maki, Sally; Osuski, Tom; Ahlm, Bob; Lentz, Daniel; Case, John; Pittsley, Sandra. *Row 2:* Meiller, Linda; Stippich, Inga; Simpson, Jim; Bellin, Gary; Haefemeyer, Richard; Fell, Priscilla. *Row 3:* Wakeley, Ken; Koscinski, Mary; Hixon, Rose; Schlotthaver, Sandra; Waddell, Rana; Guarniere, Sylvia. *Row 4:* Scheler, Bob; Woods, David; Bakke, Stanley; Masters, Keith; Krause, Michael; Karll, Daniel; Brown, Cheryl.

H. H. 27 ***Mr. Williams***

Row 1: Curtis, James; Sadowski, Joyce; Schmohel, Christel; Kunzman, John; Balister, Michael; Campanelli, Sharon. *Row 2:* Denicola, Kerry; Wilcox, John; Hanzel, Mary Ann; Matzek, Christine; Bayless, Bonita; Sherman, John; Schulz, Ralph. *Row 3:* Giles, Barbara; Weber, Gayle; Lushine, Jerry; Zieds, Dale; Lamping, Susan; Jaster, Jennifer. *Row 4:* Mosley, Terry; Hansen, Charles; Romboy, Ulrick; Fenske, Bob; Thiel, John; Klingkammer, Kerry; Tamillo, Sandra.

H. R. 15 ***Mr. Pittman***

Row 1: Altenbach, Ellin; Hanney, Terry; Byers, Carol; Aschenbrenner, Greg; Farbes, Sharon. *Row 2:* Berth, Richard; Kruzick, Kathy; Dixon, Barbara; Schmidt, Janet; Myers, Cynthia; Haessly, Diane. *Row 3:* Margulis, Gail; Walsh, Kathy; Kiesner, Roger; Zahn, Ronald; Witt, Ruth; Wallach, John. *Row 4:* Bremer, Gary; Rischman, Jerry; Kucharcer, Jim; Schmoldt, Ronald; Pappalardo, Neil; Schulthess, James; Chesner, Dick.

H. R. 4B ***Mrs. Neuner***

Row 1: Hawkinson, Faye; Johnson, Celesta; Jaelsel, Geraldine; Dubinski, Kathy; Gindt, Nancy; Weimer, Kathy. *Row 2:* Larsen, Kathy; Sauer, Mary; Bishoff, Jim; Fischer, Dale; Christensen, Pat; Pagelsdorf, Lynne. *Row 3:* Todd, Charlotte; Schulz, Susan; Radant, Eddie; Ziem, James; Ruf, Robert; Bandoli, Larry; Brickbauer, Dan. *Row 4:* Dibb, Terry; Schwan, Jack; Mallen, Andy; Landshawn, David; Tidyman, Thomas; Emanuele, Joe.

H. R. 4A ***Miss Majewski***

Row 1: Gouln, Paulette; Grasse, Darlene; Pierce, Kathy; Singleton, Linda; Schlaitzer, Janice; Heinicke, Georgia. *Row 2:* Huff, Kathy; Munior, Linda; Rueden, Pat; Davis, Joanne; Stenzel, David; Guenther, Jill; Vohralik, Kathy. *Row 3:* Link, Linda; Mason, Richard; Jensew, Ronald; Gordon, James; Bjurstrom, Richard; Wetsten, Sue. *Row 4:* Van Den Heuvel, Kirk; Jaeger, Roger; Eggert, Russell; Winter, Norman; Anderson, Rick; Lorbierki, Larry; Lloyd, Tom.

H. R. 47B ***Mr. Hinz***

Row 1: Dolphin, Judy; Stockfleth, Chuck; Yenter, Sandy; Peterson, Jerry; Nash, Sharon; Laduron, Marlene. *Row 2:* Felde, Dyan; Jacobson, Debbie; Gauger, Cheryl; Blake, Phil; Hagen, Gloria; Anderson, Arlene. *Row 3:* Caldwell, Sharon; Baldwin, Gilbert; Kinlen, Patrick; Kulas, Dave; Schroerer, Gerald; Richter, Bruce. *Row 4:* Weimer, Jack; Wagner, Ralph; Stephens, Mark; Hardine, Darrell; Striepling, Howard; Lundwall, Robert.

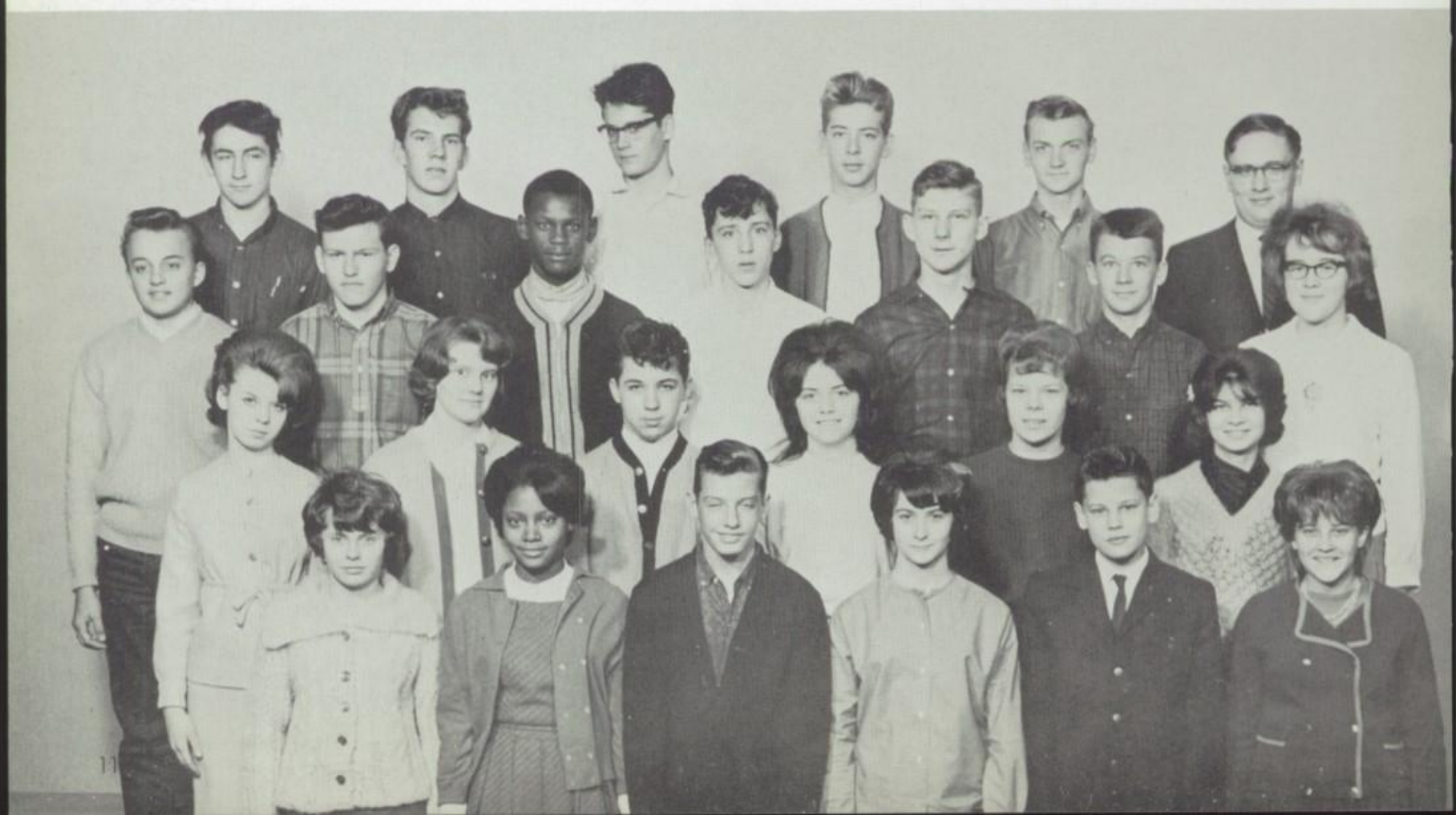

CLUBS

PRESIDENTS OF CLUBS

Row 1: Dahl, Connie; Kurzynski, Janice; Raymond, John; Metz, Anna. *Row 2:* Hlavka, Jean; Myers, Pat; Kuehl, Bob; Stemmer, Hilda; Mack, Chris. *Row 3:* Todd, Marilyn; Moran, Mary; Messman, Carla; Waraksa, Chris; Cahill, Leon. *Row 4:* Strauss, Richard; Moselle, Tom; Jensen, Shirley; Sakura, Bruce.

INDIAN ACTION

CLUB	ADVISOR	ACTIVITIES
Letterman's Club	Mr. Hinchliffe	Sponsor a dance once a year.
Music Department	Mr. Boltz Mr. Schultz	Sell candy, had a talent show on Feb. 14.
G. A. A.	Miss Booth	Game on Oct. 31, Playdays, Awards Day, and a Picnic on June 6.
F. T. A.	Miss Hahn	Convention on Feb. 29 at U. W. M., Field Trip, and Flower Sale.
Latin Club	Mr. Marino	Caroling the hospitals on Dec. 16, Saturnalia on Dec. 4, and a talent show on Dec. 6.
Spanish Club	Mr. Brye	Caroling the hospitals on Dec. 16, Spanish Fiesta on Dec. 12, and a Picnic in June.
Forensics	Mr. Trewyn Mr. Pinter	Debate Tournaments.
French Club	Mr. Frenn	Caroling the hospitals on Dec. 16, make hats for a feast in Nov.

NATIONAL HONOR SOCIETY

Mrs. Wallschlaeger

Row 1: Rankin, Betsy; Galbraith, Cathy; Sievert, Kathi; Lesar, Rita; *Row2:* Damuth, Sue; Koehler, Janice; Grosch, Evelyn; Saleska, Carol; Allain, Sharee; Diekroeger, Jacky; Myron, Sharon. *Row 3:* Burkhardt, Alice; Kurzynski, Janice; Waraksa, Christine; Shaver, Jennifer; Messman, Carla; Kasbohm, Ken; Krause, Joyce. *Row 4:* Cudnohufsky, Karen; Rudolf, Edith; Peters, Jim; Baumann, Gerald; Klein, Dale; Mundbrot, Janet; Dahl, Connie.

NIGHTINGALES

Mrs. Smith

Row 1: Pellin, Charlene; Yost, Jane; Winkelman, Virginia; Wolff, Cynthis. *Row 2:* Ihlenfeld, Nancy; Kochanski, Kristine; Dick, Susan. *Row 3:* Rebek, Sharon; Werner, Shirley; Baier, Gail; Berens, Jeanni. *Row 4:* Waraksa, Christine; Bouldin, JoLynn; Tollefsen, Susan; Wolff, Julie; Dahl, Connie.

STUDENT COUNCIL

Mr. Potter

Row 1: Colton, David; Seif, Linda; Pellin, Charlene; Tayler, Thilmh; Pettersen, Ann; Sullivan, Jean; Downing, Bonnie; Koller, Candy. *Row 2:* Luethe, Linda; Minikel, Jean; Harris, Joy; Marbes, Lynda; Hardthe, Ellen; Marbes, Diana; Ketterer, Jeanne; Pickens, Pat. *Row 3:* Kraft, Sandie; Zvara, Susan; Lassila, Linda; Myers, Pat; Braasch, Judy; Fraszel, Wendy; Ludcke, Maria; Schultz, Diane; White, Pam. *Row 4:* Gelrke, Sandi; Boppre, Susan; Pulme, Reet; Buetow, Mary; Waterman, J.; Foate, Charlene; Johnson, Carol; Werner, Susan; Smerlinske, Marge.

Row 1: Leuthold, Candy; Wolchko, Jo; Galbraith, Cathy; Follmer, Patricia; Fischer, Jill; Ebert, Lynne; Tuuri, Pamela; Diekroeger, Jackee; Ostopowicz, Linda. *Row 2:* Becht, Theresa; Dembiec, Kathryn; Smith, James; Wnukowski, Diane; Schutta, Cheryl; Hass, Jeannie; Simpson, Glenn; Ramseier, Susie; Regner, Sandra. *Row 3:* Knitter, Kathy; Harenda, Sharon; Grohowske, Geoff; Licato, Michael; Leonard, Ronald; Francis, Robert; Kuhlenbeck, Terry; Wile, Kathy; Kilbourn, Jane; Yost, Joan. *Row 4:* Abendroth, Douglas; Monson, Keith; Gray, Michael; D'Amore, Tom; Labiszak, Chuck; Helvey, Dennis; Hobl, William; VanErt, James; Ostopowicz, Lawrence; Albanese, Jim.

Row 1: Iraci, Kay; Dake, Kathy; Klein, Margaret; Reineck, Elaine; Abraham, Barbara; Kopitzke, Sharon; Hansen, Lois; Bodina, Betty; Holzem, Marilyn; Ellingson, Sharon. *Row 2:* Sacotte, Sandy; Brownlee, Pat; Myers, Pat; Nerenhausen, Sandra; Geszvain, Martie; Hohensee, Carole; Gebhardt, Suzanne; Wall, Barb; Boettcher, Nancy; Hoffman, Gwen. *Row 3:* Gerhardt, Kathy; Mitchell, Snow; Fandrich, Robert; Troka, Sylvia; Franke, Sue; Keirsey, Carolyn; Steiner, Kathe; Angyan, Georgianne; Gibowski, Jim; Todd, Marilyn. *Row 4:* Stahlberg, Nancy; Blickwitz, Carol; Krueger, Cathy; Dohurath, Pat; Keruin, Jamie; Gorzek, Don; Tutaj, Vicki; Schwab, Terri; Maertz, Sally. *Row 5:* Bretz, Robert; Burda, Douglas; Gross, Bill; Susler, Frank; Mueller, Branford; George, Henry; Vosburg, Kim; Porter, Richard; Collins, Dale; Johnson, Guy.

Row 1: Pawlowski, Geraldine; Reise, Christine; Tremaine, Diane; Kettleson, Lynne; Greenwood, Karen; Moll, Karen; Christy, Dawn; May, Ricky; Dolphin, Sharon; Nelson, Sherry. *Row 2:* Tornquist, Shirley; Wichmann, Kathy; Schaefer, Robert; Zierer, Barbara; Wagner, Chis; Jensen, Jana; Roggenbach, Lynn; Anniuk, Wayne; Stachera, John; Blum, Lanny. *Row 3:* Torrez, Mary; Yost, Jane; Taylor, Cathy; Whitehouse, Robert; Daniki, John; Foster, Edward; Raap, Mark; Konezhe, Laura; Walff, Cynthia; Loomis, Sue. *Row 4:* Coutley, James; Balistreri, Gerald; Daniels, Jayne; Metz, Anna; Neuwirth, Michael; Kopp, John; Weiler, Jerry; Koehler, Stephanie; Gahna, Bill; Garcia, Daniel. *Row 5:* Grant, James; Jenkins, William; Sampson, Eric; Hauf, Mark; Winter, Bruce; Knorr, Michael; Moselle, Tom; Wingerter, Tom; Johnson, Steven; Bernhardt, Henry.

STUDENT COUNCIL EX-BOARD ***Mr. Potter***

Row 1: Fischer, Linda; Bush, Bonnie; Sakura, Bruce; Castillo, Dona; Schwan, Suzanne. *Row 2:* Myron, Sharon; Hartley, Mary; Perkins, Munte; Tanner, Michael; Castillo, Ron; Horwath, Janie.

BOOKSTORE ***Mr. Winter***

Row 1: Kindsfather, Diana; Moran, Mary; Campbell, Sally. *Row 2:* Klein, Dale; Perkins, Monte; Salaty, Gary.

LATIN CLUB

Mr. Marino

Row 1: Mathews, Donna; Gawin, Karen; Holasek, Stepheny; Cahill, Leon; Palmer, Camille; Anderson, Carol. *Row 2:* Sunde, Linda; Zimmermann, Pat; Krause, Charisse; Gibson, Carolyn; Roemer, Judy; Jansen, Linda; Alberte, Sharon; Beam, Pam. *Row 3:* Wichmann, Kathy; Dieffenbach, Jean; Goodman, Mary; Thompson, Deborah; Gilbert, Sharyn; Schauer, Mary Ann; Heckner, Kathie; Rubusch, Eleanor; Hart. Pat. *Row 4:* Henrics, Judy; Damuth, Susan; Franke, Sue; Vidergar, John; Beaudreau, Ellen; Taylor, Cathy; Ciucci, Marge; Aamodt, Ginny.

LIBRARY CLUB

Miss Syriopolus

Row 1: Frederick, Marilyn; Miller, Karen; Meinhardt, Cynthia; Waraksa, Christine; Schmidt, Kristine; Neist, Mary Ann. *Row 2:* Kraft, Sandie; Bowman, Eva; Braasch, Judy; Duic, Lorna; Burns, Barbara; Harvey, Dorothy; Treloar, Nancy; Duic, Diane; Mueller, Barbara. *Row 3:* Greathouse, Judith; Demler, Barbara; Gilbert, Sharyn; Goodman, Mary; Gramins, Pam; Kosik, Susan; Kacik, Nancy; Otto, Karen; Marsh, Rita. *Row 4:* Kraft, Diane; Fuchsberger, Mary; Scott, JoAnn; Thurman, Brenda; Johnson, Taffnie; William, Judy; Gruber, Carol; Diekroeger, Jacquelyn; Clipps, Elaine; Mosley, Hazel. *Row 5:* Rolf, Jackie; Schauer, Mary Ann; Wickham, Judith; Krause, Karen; Flerlage, Diane; Kervin, Jamie; Dotson, Sherrion; Mayer, Phyllis; Schaal, Barbara; Voigt, Margaret.

MATH CLUB

Miss Schoeneich

Row 1: Berg, Miss; Schoeneich, Miss; Priebe, Sue; Baumann, Gerald; Stephenson, Jack; Moran, Mary. *Row 2:* Hibl, Christine; VanFosson, Cheerie; LaCrosse, Janet; Vinohradsky, Janis; Marciniak, Mary; Cash, Beverly; Zigan, Joan; Lesar, Rita; VanDriessche, Regina. *Row 3:* Palicki, Eileen; Koehler, Karen; Pauley, Cynthia; Saleska, Carol; Schaal, Barbara; Luedtke, Charline; Kemedy, Thomas; Schauer, Mary; Burkhardt, Alice. *Row 4:* Kuzniewski, Peter; Jensen, Shirley; Cattani, Larry; Schilz, Sandra; Mayer, Phyllis; Mundbrot, Janet; Klein, Glenn; Kriegel, Arwin; Strauss, Richard. *Row 5:* Kasten, Richard; Cahill, Leon; Green, Fred; Buchacher, Irving; Cline, Leon; Klein, Dale; VanVeghel, Thomas; Davis, Tom; Ostopowicz, Lawrence.

LITERARY CLUB

Miss Landwehr

Row 1: Pagel, Margaret; Burton, Pam; Buhacker, Eviring; Siekman, Christine; Schultz, Elaine; Miss Landehr. *Row 2:* Staudt, Kathey; Sloane, Ann; Roemer, Jim; Davis, Tom; DuBurke, JoAnn; Van Fossen, Sherri. *Row 3:* Meyers, Laura; Liddle, Prudence; Wild, Karen; Williams, Nancy; Kotnek, Glennis; Brueger, Betty.

GERMAN CLUB

Miss Jungton

Row 1: Rankin, Betsy; Kriegel, Arwin; Pulme, Reet; Ihlenfeld, Nancy Grossman, Christa; Becker, Sandy. *Row 2:* Robusch, Florence; Engel, Marjorie; Boertz, Elfrieda; Duic, Lorna; Stefanski, Linda; Felbel, Annette; Reese, Melody; Seiler, Suzette; Duic, Diane; Sullivan, Sue; Quinlan, JoAnne; Starr, Kathy. *Row 3:* Sagert, Janine; Fleming, Kathryn; McHenry, Nancy; Belof, Vicki; Megna, Angie; Winter, Sally; Wilkins, Tom; Rebek, Sharon; Gebhardt, Suzanne; Freeman, Judy; Borden, Kathy; Repaty, Sharon. *Row 4:* Becht, Theresa; Kobiske, Elizabeth; Geszrain, Martie; Schafer, Ruth; Redman, Janis; Ehler, Kathy; Anders, Rudy; Jamrozy, Tom; Stoeckel, Kathy; Raymond, Ray; Ramseier, Sue; Schmidt, Sharon; Settele, Marcille. *Row 5:* Schmidt, Ken; Rothe, John; Krenz, Sandy; Eichstaedt, Suzanne; Herold, Janelle; Moselle, Tom; Kolditz, Wilhelm; Vogel, Lin; Metz, Anna; Daxauer, Marla; Schrader, Kurt; Schamell, Paul.

GUIDANCE MONITORS

Miss Scherkenbach

Row 1: Frederick, Marilyn; Vinohradsky, Janis; Christensen, Ann; Hass, Jeannie; Burns, Barbara; Lesar, Rita. *Row 2:* Gmach, Linda; Hlavka, Jean; Schauer, Mary Ann; Kreuger, Cathy; Loomis, Sue; Pernitzke, Margaret. *Row 3:* Bubolz, Jane; Shaver, Jennifer; Jensen, Shirley; Gasse, Ellen; Dahl, Connie; Cudnohufsky, Karen.

SPANISH CLUB ***Mr. Brye***

Row 1: Tuedke, Renee; Berta, Sally; Witzorek, JoAnne; Wall, Barbara; Neuman, Karen; Doyle, Patricia; Allen, Terry. *Row 2:* Kennedy, Thomas; Kraft, Diane; Kieckhefer, Gail; Achtor, Mary; Daley, Janet; Zimmerman, Irene; Griffith, Cathy. *Row 3:* Rick, Colleen; Borchardt, Gerry; Thresher, Barbara; Grahn, Joanne; Berthold, Nancy; Mack, Christine; Torrez, Mary. *Row 4:* Cootware, Nancy; Balistreire, Christine; Torrez, Nettie; McParland, Gary; Green, Fred; Kurzynski, Janice; Yost, Joan.

SPANISH CLUB ***Mr. Brye***

Row 1: Fischer, Jill; Ludcke, Maria; Steffan, Kathy; George, Henry; Perkins, Monte; Conwell, Karen; Gahnz, Mary; Konop, Judith. *Row 2:* Neist, Mary; Kacik, Nancy; Roggenbach, Lynn; Wild, Karen; Hartmann, Mary; Grendysa, Karen; Kosik, Susan; Moll, Karen. *Row 3:* Valborg, Oliver; Earll, Sharon; Foate, Kathleen; Tromp, Mary; Wickham, Judy; Yost, Jane; Pomazal, Lynn; Knueppel, Barbara. *Row 4:* Kelpine, Mari; Kotnek, Glennis; Moran, Mary; Dahl, Connie; Romberg, Bill; Vollbrecht, Darlene; Goskowicz, Patricia; Wolff, Julie.

MUSIC SERVICE

Mr. Boltz
Mr. Schultz

Row 1: Gould, Rita; Kaestner, Barbara; Glaesner, Candy; Smith, Jeanne; Gaudes, Susanne; Wisnieuski, Bonnie; Luckett, Portia. *Row 2:* Pettersen, Ann; Seiser, Pat; Kelly, Christine; Raab, Lynda; Reese, Melody; Gmach, Linda; Dakin, Kathleen. *Row 3:* Reindl, Anita; Pipher, Linda; Winkelman, Virginia; Cohen, Ydelle; Achter, Carol; Zierer, Barbara; Goff, Sharon. *Row 4:* Surprise, Susan; Clipps, Elaine; Mascari, Marina; Bascome, RoJean; VanVeghel, Donna; Thurman, Brenda; Victoria, Odya; Rediske, Antoinette.

Row 1: Krueger, Sue; Niemann, Sandi; Langlois, Kathy; Pfizenmaier, Gloria; Kieckhefer, Gail; Florine, Laura; Kreznar, Vivian. *Row 2:* Ehler, Kathy; Walters, Sharon; Machac, Denise; Steinfort, Henry; Combe, Peter; Steinkrauss, Judy; Ellis, John; Mr. Schultz. *Row 3:* Klein, Glenn; Kastern, Ricky; Roberts, Bruce; Ernest, Jerry; Tortomasi, Ricky; Steinback, Gary; Spencer, Jim; Grohowski, Geoff. *Row 4:* Stenstrup, Jim; Perkins, Monte; Gorzek, Don; McCullough, Ed; Moselle, Tom; Malm, Daniel; Oehler, Wayne; Simandl, Ronald.

Row 1: Daxauer, Faith; Proft, Mary; Hardtke, Ellen, Leuthold, Candy; Lambrecht, Pat; Helwer, Gloria. *Row 2:* Sloane, Ann; Zimmermann, Irene; Butzlaff, Lynn; Schrader, Cheryl; Cholka, Pat; Gierl, Judy; Tidyman, Carol. *Row 3:* Richard, Bill; Holasek, Stepheny; Chyko, Jeannie; Rafferty, Lester; Janke, Douglas; Bessler, Carol; Ramseyer, Barbara; Marsh, Barbara. *Row 4:* Daniels, John; Hemmen, Terry; Strande, Gary; Stein, Ricky; Steinbach, Glenn; Kusnick, Ron; Petruzates, Richard.

Row 1: Koephe, Suzanne; Hanke, Nancy; Walter, Ryan; Hjorb, Melanee; Klabunde, Cheryl; Albaneie, Jim; Megna, Angie. *Row 2:* Scheidt, Karen; Schmidt, Vickie; Tobin, Gerry; Loomis, Sue; Flerlage, Diane; Diehl, Barbara; Nimkie, Ellen. *Row 3:* Ruka, Susan; Borngraeber, Darlene; Koch, Deanna; Krause, Karen; Busalacchi, Christine; Sieckmann, Christine; McCullough, Beverly; Severson, Pam. *Row 4:* Hanney, Diann; Maynard, Carol; Kervin, Jamie; Bognar, Stephen; Maas, Robert; Wubker, John; Aders, Jeanne; Dehmer, Carol.

ORCHESTRA ***Mr. Boltz***

The orchestra played for the graduation exercises in January as well as June. They have a variety of other accomplishments too. A talent show during National Education Week, the Senior Class Play and the Variety show.

On April 10 the annual concert was held in which the band, orchestra and senior choir performed along with some special ensembles. The senior choir and girls glee club worked out some trios. The band presented a string quartet, a brass quartet and a saxaphone sextet.

BAND ***Mr. Schultz***

Custer is proud to have the oldest Band Mothers Club in Wisconsin, originally organized to help supply the band with uniforms. One of their money making projects is the candy sale. Every year around Christmas the band sells candy to raise money for their different projects.

The band played for many different activities during the year such as the P.T.S.A. concert, football games, a talent show during the National Education Week, Family Fun Fair, and also the Variety show. They also do marching in parades. On Memorial Day they march through Graceland Cemetery which they have done for many years.

A special part of the band is the color guard which performed at the football games and also in the opening ceremony before the basketball games.

The Music Service Club has been producing music of numerous kinds for talent shows and P.T.S.A. meetings as well as visiting other schools. Each year many of these talented music students attend the teen concerts held in the Milwaukee Auditorium.

JUNIOR DRAMATICS

Miss Dombrovski

Row 1: Augustine, Mary; Fleming, Kathy; Zimmerman, Irene; Giles, David; Miss Dombrovski; Hlavka, Jean; Sievert, Kathi; Leuthold, Candy; Doyle, Patricia. *Row 2:* Rubusch, Eleanor; Gawin, Karen; Wanda, Suzanna; Klofta, Carol; Groh, Sandy; Wichmann, Kathy; Konetzke, Laura; O'Neill, Peggy; Gilson, Carolyn; Hart, Pat. *Row 3:* Kraft, Sandie; Roemer, Judy; Zadra, Candyce; Miller, Karen; Kulas, Marilyn; Achtor, Mary; Berthold, Nancy; Pomazal, Lynn; Conwell, Karen; Krutke, Mary; Wanda, Pat. *Row 4:* Richard, William; Flerlage, Diane; Knitter, Kathy; Bartz, Margie; Bennett, Susette; Myers, Pat; Ihlenfeld, Nancy; Mack, Chris; Hartmann, Mary; Balistreire, Chris; Cootware, Nancy. *Row 5:* Dobogan, Monica; Meer, Don; Feucht, Beverly; Konop, Kay; Maas, Robert; Waterman, John; Bahr, Robert; Gullo, Don; Mueller, Judy; Leisten, Marilyn.

JUNIOR RED CROSS

Mr. Harris

Row 1: Kraft, Sandra; Odya, Victoria; Hohensee, Carole; Harris, P.; Tiedke, Renee; Stahlberg, Nancy; Todd, Marilyn; Dahl, Connie; Devoy, Darlene. *Row 2:* Witzorek, Joanne; Demler, Barbara; Shaver, Jennifer; Rispalje, Bob; French, Barbara; Sloane, Ann; Lambrecht, Patricia. *Row 3:* Dean, Jennie; Lemler, Georgetta; Koerber, Kathi; Luedtke, Charline; Moran, Mary.

CADET OFFICERS

Mr. Briska

Row 1: Barachy, Darlene; Giguere, Ronald. *Row 2:* Troka, Sylvia; San Felipe, Ronald; Winter, Bruce; Carlson, Mike; Boelter, Thomas; Sleik, Terry. *Row 3:* Klemann, Ronald; Fischer, Gerald; Graczyk, Valentine; Meunier, Thomas; Schwan, Suzanne. *Row 4:* Kasbohm, Ken; Koerber, Kathi; Tomaszewski, John; Foster, Edward.

CHESS CLUB

Miss Coon

Row 1: Witt, Barbara; Stephenson, Jack; Miss Coon; Kuchl, Bob; Baumann, Gerald. *Row 2:* Ambroz, Lynn; Tesch, Otto; Lindstrom, John; Cash, Cliff; Goodmann, Frank; Garther, Ken. *Row 3:* Miller, Jimmy; Reeves, Dave; Weber, Tom; Jankowski, Dennis; Hart, Marvin; Mitchell, Tom. *Row 4:* Mack, Christine; Cline, Leon; Collins, Dale; Kennedy, Tom; Schamell, Paul.

A. V. A.

Mr. Akin

Row 1: Kuzniewski, Peter; Stephenson, Jack; Schmidt, Bob; Bischke, Bob; Hemmen, Terry; Jaeger, Robert. *Row 2:* Strauss, Richard; Rauter, Mark; Perkins, Monte; Mangino, Tom; Sweetser, Howard. *Row 3:* Molm, Daniel; Rogers, Glen; Benson, Richard; Staab, John; Hromek, Dave.

BIG SISTERS CLUB

Miss Koepp

Row 1: Zemke, Jeanette; Code, Ann; Fischer, Linda; Sievert, Kathi; Hart, Pat; Stiever, Sharon. *Row 2:* Staudt, Kathy; Braasch, Judy; Schmidt, Kim; Niemann, Sandie; Groh, Sandra; Harris, Joy; Sloane, Ann; Schultz, Diane; Duberke, JoAnn. *Row 3:* Klofta, Carol; Engl, Marjorie; Dietz, Sandra; Schmidt, Kristine; Wanda, Patty; Marciniak, Mary June; Kearns, Janis; Roggenbach, Lynn; Armstrong, Debbie. *Row 4:* Fischer, Dolly; Johnson, Taffnie; Krutke, Mary; Damuth, Sue; Florine, Laura; Ehler, Kathryn; Castillo, Dona; Bertolas, Janis; Dexter, Susan; Weller, Sandy. *Row 5:* Liddle, Prudence; Radke, Linda; Cudnohufsky, Karen; Goetzke, Chris; Ehlers, Nancy; Grossmann, Christa; Taylor, Cathy; Bubolz, Jane; Sauer, Patricia.

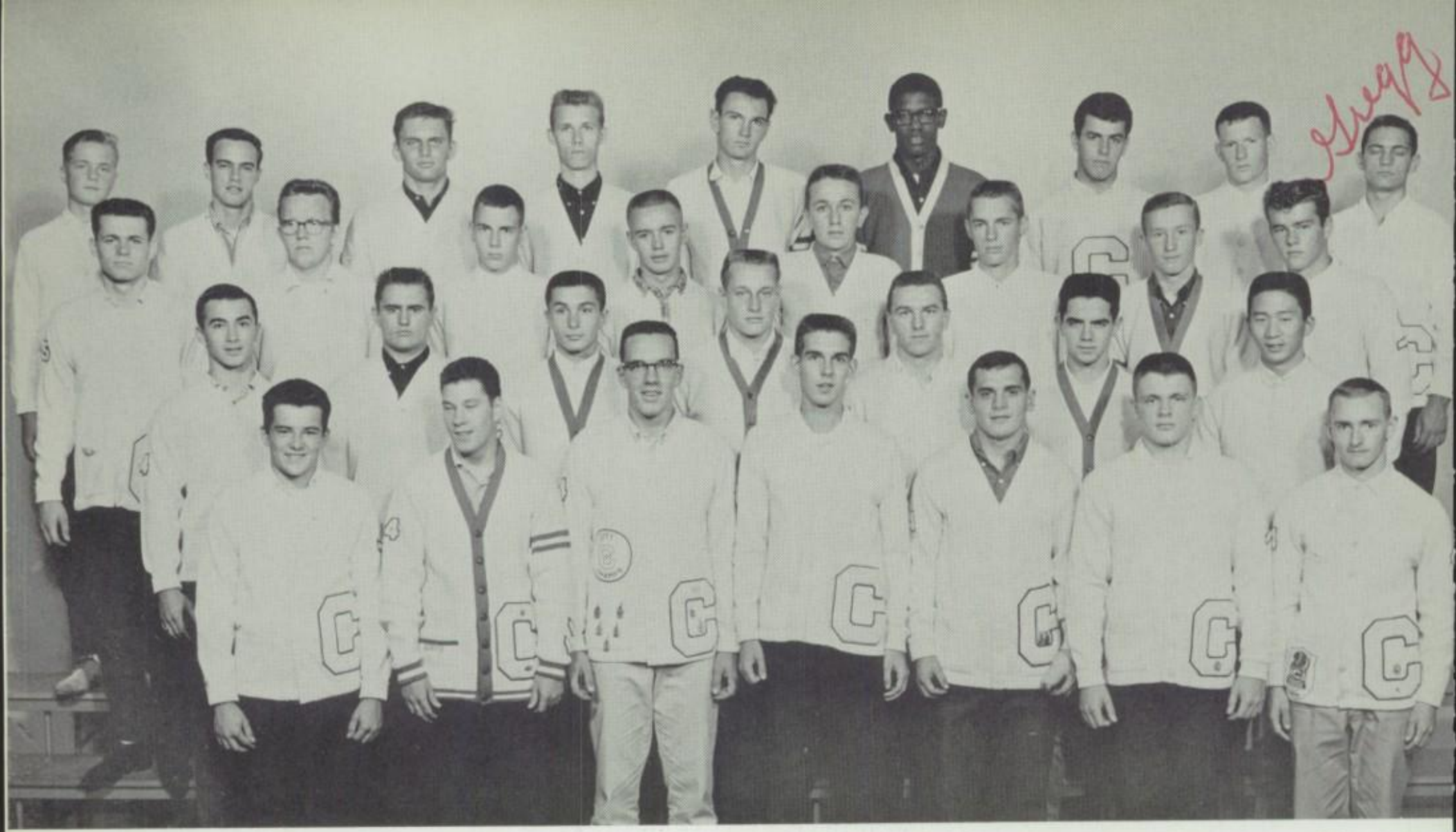

LETTERMAN'S CLUB

Row 1: Petruzates, Dick; Baua, Dave; Coutley, Jim; Raymond, John; Tanner, Mike; Francis, Robert; Franke, Wayne. *Row 2:* Sakura, Bruce; Buth, Mike; Grossmann, Dave; Hansen, Neil; Balistreri, Jerry; Preiss, Jeff; Wentworth, Dave. *Row 3:* Bjurstrom, Jim; Petersen, Dave; Henke, Guy; Naumann, Dick; Lutz, Bob; Bast, Greg; Drafiske, Ken; Moore Chuck. *Row 4:* Preiss, Gregg; Reynolds, Terry; Toepfer, Barry; Huff, Matthew; Mueller, Brad; Kapp, Tim; Quiring, Len; Johnson, Guy; Groth, Bill.

LETTERMAN'S CLUB

Mr. Hinchcliff

Row 1: Lindstrom, Gary; Saporito, Joe; Mitchell, Snow; Pruetz, Rick; McCarthy, Mike; Stephan, Mike; Kostrivas, Terry. *Row 2:* Eichmann, Fred; Paskewitz, Lenny; Witt, Jerry; Chrisien, Jim; Ramshak, Greg; Quindel, Roger; Schiller, Bob. *Row 3:* Hucke, Pat; Myers, Gene; Karpinski, Bob; Guendert, Gary; Garske, Al; Henn, Chuck; Yenor, Bruce. *Row 4:* Ferris, D. Scott; Saron, Gordy; Wysocki, Terry; Lewin, Mike; Wise, Gary; Lammers, Ross; Henderson, Mike; Fryjoff, Chester.

F. T. A.

Mrs. Wallschlaeger

Row 1: Ambroz, Lynn; Werner, Susan; Hustig, Sue; Schaal, Barbara; Messman, Carla; Prud'Homme, Karen; Braasch; Judy; Daxauer, Faith; Tamms, Naomi. *Row 2:* Rebek, Sharon; Hoffman, Gwen; Quinlan, JoAnne; Brueggemann, Bonnie; Gierl, Judy; Kearns, Janis; Roggenbach, Lynn; Miller, Karen; Winter, Sally. *Row 3:* Grossmann, Christa; Loomis, Sue; Konkel, Ronda; Litersk, Kathleen; Treppish, Beth; Seiser, Joyce; Schmidt, Sharon; Miller, Marlene. *Row 4:* Klump, Janet; Rudolf, Edith; Daxauer, Marla; Goskowiez, Patricia; Murk, Penny; Vollbrecht, Darlene; Schilz, Sandra; Jensen, Shirley; Bauer, Virginia.

Row 1: Allen, Terry; Becker, Sandy; Burton, Pam; Aamodt, Ginny; Beam, Pam; Ellingson, Sharon; VanDriessche, Regina. *Row 2:* Prud'Homme, Jackie; Stiever, Sharon; Hansen, Lois; Cash, Beverly; Marciniak, Mary; Heckner, Katie; Dubenke, JoAnn; Schultz, Diana; Alberte, Sharon. *Row 3:* Opetz, Janice; Bartz, Margie; Saleska, Carol; Jackson, JoAnn; Doege, Jeannie; Priebe, Sue; Schauer, Mary; Sievert, Kathi. *Row 4:* Flerlage, Diane; Krenz, Sandra; Lewis, Pamela; Dobogai, Monica; Mayer, Phyllis; Gasse, Ellen; Smith, Lynda; Redlich, Renee; Dotson, Sherrion.

HISTORY

Mr. Pinter

Row 1: VanFosson, Cheerie; Schmidt, Kim; Konop, Jean; Palmer, Camille; Dano, Barbara; Iverson, Darrell; Calhoon, Arlene; Konop, Judith. *Row 2:* Schuldt, Penny; Kendl, Marilyn; Pendleton, JoAnn; Schuldt, Nikki; Daniels, John; Oehler, Patricia; Starich, Michelle; Sorel, Michael. *Row 3:* Ramseier, Susan; Koeppe, Barbara; Schmeider, Betty; Dahl, Connie; Kratky, Andrea; Heinkel, Sharon. *Row 4:* Halvorson, John; Perlewitz, Brian; Pirc, Thomas; Palmer, Keith; Knorr, Mike; Hahr, Edward; Poeschl, Allan; Jankoroski, Dennis.

HOSTESS CLUB

Mrs. Huard

Row 1: Horak, Dawn; Jensen, Shirley; Beaudreau, Ellen; Messman, Carla. *Row 2:* Stiever, Sharon; Augustine, Mary Ellen; Leisman, Ellen; Hart, Pat; Hardtke, Ellen; Vinohradsky, Jan. *Row 3:* Gawin, Karen; Heiden, Pat; Schultz, Diane; Allain, Sharee; Zigan, Joan; Stefanski, Linda. *Row 4:* Luedke, Maryann; Marciniak, Mary June; Koeser, Nancy; Caudill, Sandy; Grendysa, Karen; Steffan, Kathy.

CHRONICLE STAFF

Mr. Simpson

Row 1: Quindel, Roger; Lesar, Rita; White, Pam; Myers, Pat; Newville, Kery; Fischer, Linda. *Row 2:* Abernathy, Jean; Gahnz, Mary; Hilt, Christine; Zimmermann, Pat; Palmer, Camille; Sinderman, Mary; Ambroz, Lynn. *Row 3:* Ibis, Lorraine; Riger, Richard; Buth, Mary; Schmidt, Cheryl; Greathouse, Judith; Clark, Marsha. *Row 4:* Kane, Patricia; Priebe, Sue; Radke, Linda; Keirsey, Carolyn; Mundbrot, Janet; Thompson, Deborah; Rekse, Joanne; Fischer, Dolly. *Row 5:* Buth, Michael; Monson, Keith; Ostopowicz, Lawrence; Naumann, Richard; Borkoski, Jerry; Hayes, Roger; Gorzek, Don; Strauss, Richard; Halliscl, Bob.

CHRONICLE TYPIST

Miss Utzinger

Row 1: Miss Utzinger; Helwer, Gloria; Gawin, Karen; Stemmer, Hilda; Kaestner, Barbara. *Row 2:* Kreznar, Vivian; Saleska, Carol; Bialk, Joyce; Gebhardt, Suzanne; Palicki, Eileen. *Row 3:* Bennett, Susette; Harenda, Sharon; Schroeder, Elaine; Kuhn, Susan; Myers, Pat.

FRENCH CLUB

Mr. Frenn

Row 1: Lenz, David; Klein, Susan; Nelson, Sherry; Reise, Christine; Alberte, Sharon; Slottke, Cheryl; Nickalas, Mary Anne; Muenchow, Linda. *Row 2:* Zeimet, Kathy; Kuester, Karen; Marbes, Diana; Pedersen, Eva; Hyppa, Shirlee; Durian, Sandra; MacLeod, Margaret; Sloane, Ann. *Row 3:* Smerlinski, Marge; Sievert, Kathi; Brautigam, Mary; Mueller, Nancy; Mueller, Pamela; Goetzke, Christine; Williams, Judy; Lindblom, Joy. *Row 4:* Lindstrom, Gary; Ehlers, Nancy; Ellingston, Elizabeth; Porter, Richard; Knorr, Mike; Jarman, Phillip; Stadler, Mary; Karshna, Nancy.

FRENCH CLUB

Row 1: Handrich, Mary; Downing, Sandra; Geisler, Nancy; Mitchell, Snow; Kurzynski, Janice; Prud'Homme, Karen; Sievert, Bonnie; Murphy, Judi; Grunert, Corinne. *Row 2:* Belanger, Betty; Lilley, Bonnie; Allain, Sharee; McCullbugh, Beverly; Dahl, Connie; Nawrocki, Jennifer; Krause, Joyce; Siewert, Pat; Prud'Homme, Jackie. *Row 3:* Beam, Pam; Marquardt, Susie; Lemler, Georgetta; Kulas, Marilyn; Bernhardt, Henry; Kohl, Fred; Literski, Kathleen; Leisman, Ellen; Glaesner, Candy. *Row 4:* Richardson, Diana; Mitchell, JoAnn; Hirt, Jo Ann; Fischer, Linda; Hahn, Edward; Habel, Vicki; Richard, William; Tamms, Debbie; Greenwood, Karen.

DEBATE & FORENSIC

Mr. Treman & Mr. Pinter

Row 1: Merkel, Dennis; Zimmermann, Pat; Blecha, John; Sunde, Linda; Belanger, Betty. *Row 2:* Soref, Michael; Schafer, Ruth; Dahl, Connie; Daniels, John; Sloane, Ann. *Row 3:* Koephe, Daryl: Ellingson, Elizabeth; Hauf, Mark; Knorr, Mike; Porter, Richard; Halvorson, John.

F. B. L. A.

Mrs. Olson & Miss Voss

Row 1: Mosley, Hazel; Knop, Sharon; Stemmer, Hilda; Lubecki, Linda; Stargardt, Diane; Frederick, Marilyn. *Row 2:* Kehrein, Janet; Meinhardt, Cynthia; Bloomier, Carlyn; Mattaino, Judy; Piel, Margaret; Conrad, Cathy; Hart, Pat; Braasch, Judy; Kindsfater, Diana; Olsen, Deborah. *Row 3:* Staudt, Kathy; Klubertanz, Sharon; Demler, Barbara; Weismann, Judy; Kastrivos, Kathy; Perow, Bonnie; Schwarten, Gail; Ball, Louise; Miller, Sandra; Griffeth, Gail; Boelk, Judy. *Row 4:* Italiano, Angela, Stiever, Sharon; Palicki, Eileen; Diekroeger, Jackee; Gruber, Carol; Schenker, Laura; Liddle, Prudence; Gebhardt, Suzanne; Ludwig, Betty; Stephan, Darlene; Thurman, Brenda; Johnson, Taffnie. *Row 5:* Duberke, JoAnn; Rebek, Sharon; Wehrwein, Peggy; Vachalek, Sandy; Sieckmann, Christine; Staab, Susan; Torrez, Nettie; Kohls, Annette; Fische, Carol; Engel, Marilyn; Wopper, Sharon; Pertzborn, Kathie.

NOON MOVIE CADETS ***Mr. Briska***

Row 1: Barachy, Darlene; Giguere, Ronald. *Row 2:* San Felipe, Ron; Carlson, Mike; Perkins, Monte; Blockwitz, Ruth. *Row 3:* Strauss, Richard; Graczyk, Valentine; Malm, David.

SCIENCE CLUB ***Mrs. Collins***

Row 1: Kuzniewski, Peter; Strauss, Richard; Gorzek, Don; Buch, Alker. *Row 2:* Tesch, Otto; Cattani, Larry; Halvorson, John; Piette, Ron; Rogers, Glen; Hammer, Carylee; Mitchell, Thermas. *Row 3:* Nelson, Erik; Kuzniewski, Paul; Staab, John; Schulz, John; Kuhn, Susan; Hyppa, Shirlee; Strasen, James. *Row 4:* Stephenson, Jack; Kennedy, Thomas; King, Dennis; Romberg, Bill; Kaminski, Allen; Serio, Joseph.

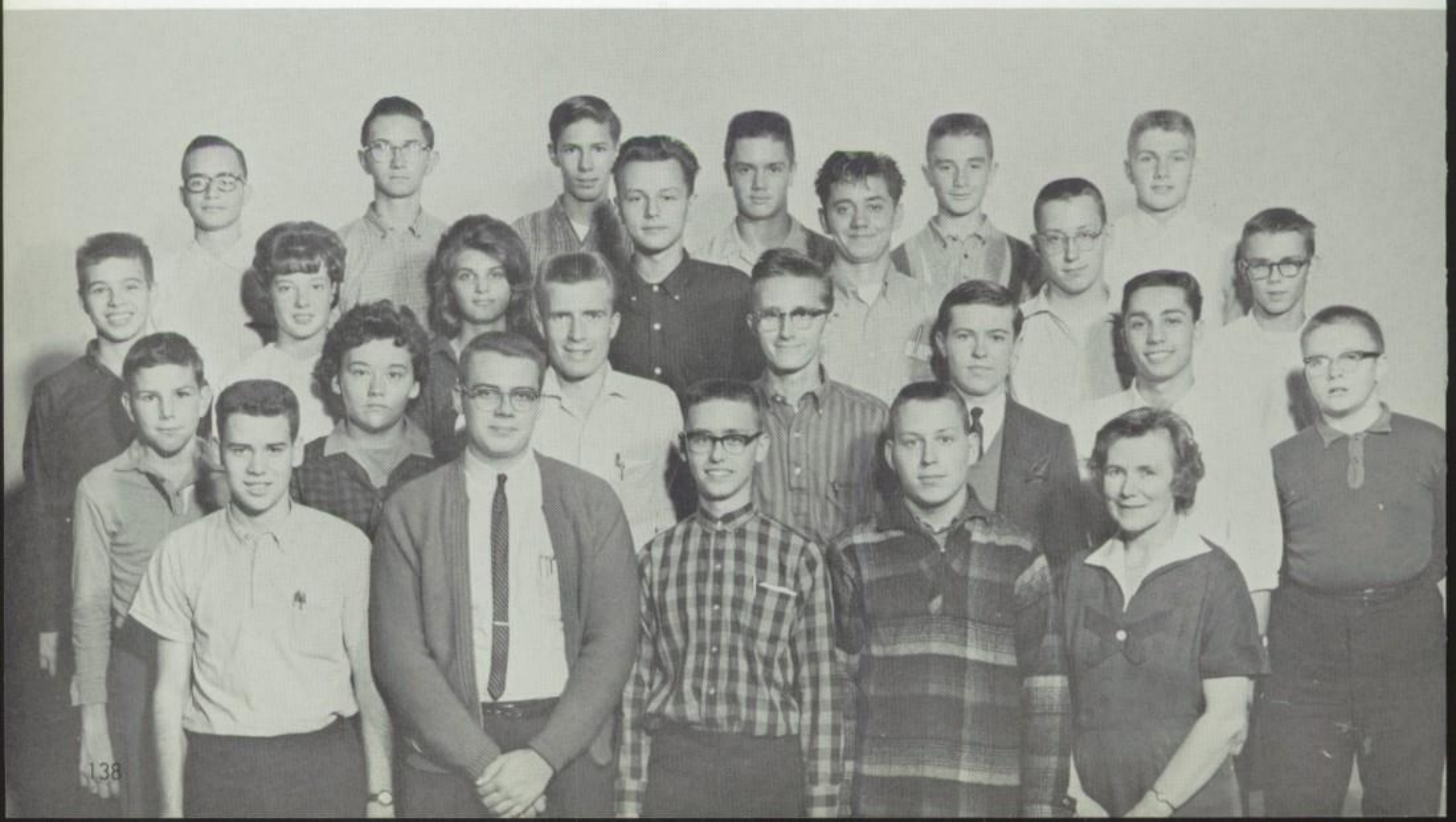

WARRIOR STAFF

Mrs. Duecker

Row 1: Schuldt, Nikki; Williams, Nancy; Sloane, Ann; Haar, Nancy; Angyan, Georgianne; Hucke, Pat; Horwath, Janie; Gallbraith, Cathy; Krause, Joyce; Ostopowicz, Linda; Quiring, Len. *Row 2:* Jovonovich, Janis; Myron, Sharon; Neuman, Karen; Dern, Vicki; Hart, Pat; Kraft, Sandra; Gawin, Karen; Zirnhelt, Diann. *Row 3:* Paschke, Cheryl; Code, Ann; Scott, JoAnn; Allain, Sharee; Damuth, Sue; Schmidt, Cheryl; Clark, Marsha; Steffan, Kathy. *Row 4:* Chesnik, Barbara; Ring, Jeanne; Doran, Nancy; Hartley, Mary; Cayton, Marjorie; Bialk, Joyce; Gruber, Carol; Burkhardt, Alice; Castillo, Dona. *Row 5:* Strauss, Richard; Gorzek, Don; Neilon, Thomas; Garske, Allen; Waterman, John; Bodendoerfer, Gary; Plasz, Desiree; Windhorst, Nancy; Leonard, Chris.

OFFICE MONITORS

Mrs. Gross

Row 1: Graham, Louis; Moriarity, Sherry; Trad, Sharon; Weismann, Judy; Berens, Barbara; Braasch, Judy. *Row 2:* Koenig, Susie; Petrich, Adelheid; Timm, Georgia; Schultz, Diane; Duberke, JoAnn; Stiever, Sharon; Syvock, Lynette. *Row 3:* Koehler, Janice; Stensby, Lynnette; Kopchinski, Jane; Ihlenfeld, Nancy; Sievert, Kathi; Kuester, Karen. *Row 4:* Schafer, Ruth; Hulbert Renee; Doege, Donna; Kohls, Annette; Severson, Pam; Kellom, Gloria; Schenker, Laura.

STAGE CREW ***Mr. Van Valzah***

Row 1: Paepcile, Ron; Broich, James; Brock, Ray. *Row 2:* Tice, William; Byers, Leon; Kusnick, Donald; Spencer, Jim; Rolando, John; Maede, Ron; Basting, Greg. *Row 3:* Mikkelsen, Niels; Reeves, David; Pacula, Jim; Schaal, Robert; Huff, Jay; Hemmen, Terry.

LOST AND FOUND

Mrs. Meany

Row 1: Boelk, Judy; Jovanovich, Jan; Pernitzke, Margaret; Topel, Carole. *Row 2:* Doss, Lynn; Siglinsky, Judy; Vidergar, John.

SPORTS

VARSITY

Cheered on by Janie Horwath

1st Row: Tim Powers, Gordy Saron, Jim Chrisien, Gene Meyers, Dennis Thurin, Len Quiring, Terry Wysocki, Neil Wiler, Gary Guendert, Jeff Preiss, Bruce Williams, Dennis Schulz, Roger Baker, Chuck Moore, Tom Gales. *2nd Row:* Coach George Henderson, Gary Senn, Greg Preiss, Dave Bauers, Ray Walbilling, Glen Steinbach, George Goddais, Tim Hucke, Bob Franske, Pat Hucke, Jim Coutley, Steve Johnson, Dave Grosemen, Tom Urban, Ron Castillo, Terry Kostrivas, Don Fritz, Tom Manheart. *3rd Row:* Doug DeSchmidt, Dick Schwert, Neil Hansen, Gregg Ramshak, Andy Steger, Ken Drajeske, Dale

Custer	0	King	0
Custer	19	North	12
Custer	14	South	0
*Custer	14	Don Bosco	19
Custer	21	Lincoln	25

*non-conference game

FOOTBALL

This football season was the start of a new tradition by the defensive team. A newly organized group called the "Hatchetmen" was begun. In order to belong to this group, a boy must be on the defensive team and meet the needed qualifications. It is hoped that this team can inspire the boys of the defensive team to strive to be the best in the city. This years Hatchetmen led the city in defense more than half the season and finished off the rest near the top of the list.

Weiner, Bob Bretz, Floyd Mosely, Mike Stall, Henry Blaterhorn, Gary Steinbach, Bob Peolwski, John Hackbarth, Barry Galis, Mark Rauter. *4th Row:* Coach Marsh Potter, Tom Cooper, Dennis Zahn, Pat Curro, Gary Frey, Gary Wadle, Steve Boysa, Wayne Dole, John Duplaise, John Link, Dick Rydel, Lou Walters, Bill McCure, John Wallrath, Mike Neuworth, Brian Perelwitz, Tom Benson, Head Coach Dick Hinchcliffe.

Custer	20	West	14
Custer	19	Tech	12
Custer	12	Washington	19
Custer	6	East	6

Terry Wysocki — End
6' 3" 200 lbs.
Hatchetmen — Sentinel All-City

Gordy Saron — Guard
6' 2" 205 lbs.
Hatchetmen — Captain

Gregg Ramshak — Tackle
5' 10" 195 lbs.
Hatchetmen

Jim Chrisien — Guard
5' 10" 175 lbs.
Hatchetmen

Len Quiring — Tackle
6' 2" 205 lbs.
Hatchetmen

Neil Hansen — Quarterback
5' 11" 190 lbs.
Hatchetmen

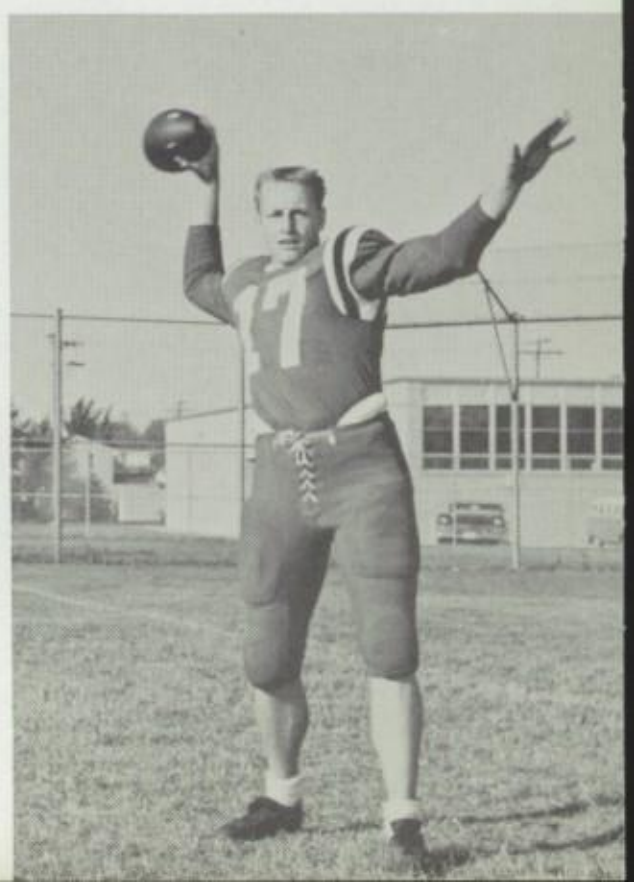

Gary Guendert — End
5' 11" 165 lbs.
Hatchetmen

Jeff Preiss — Center
5' 10" 185 lbs.
Hatchetmen — Sentinel All-City

Pat Hucke — Halfback
5' 11" 165 lbs.
Hatchetmen

Ken Drajeske — Guard
6' 0" 195 lbs.
Hatchetmen

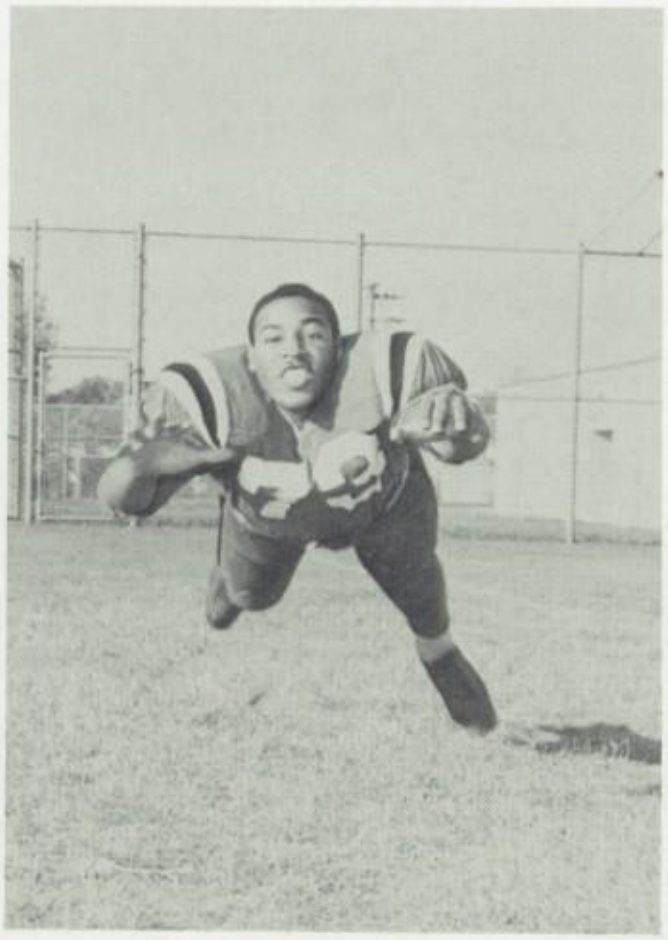

Bruce Williams — Tackle
6' 2" 215 lbs.
Hatchetmen — Journal-Sentinel All-City

Jim Coutley — Halfback
5' 9" 165 lbs.
Hatchetmen — Captain

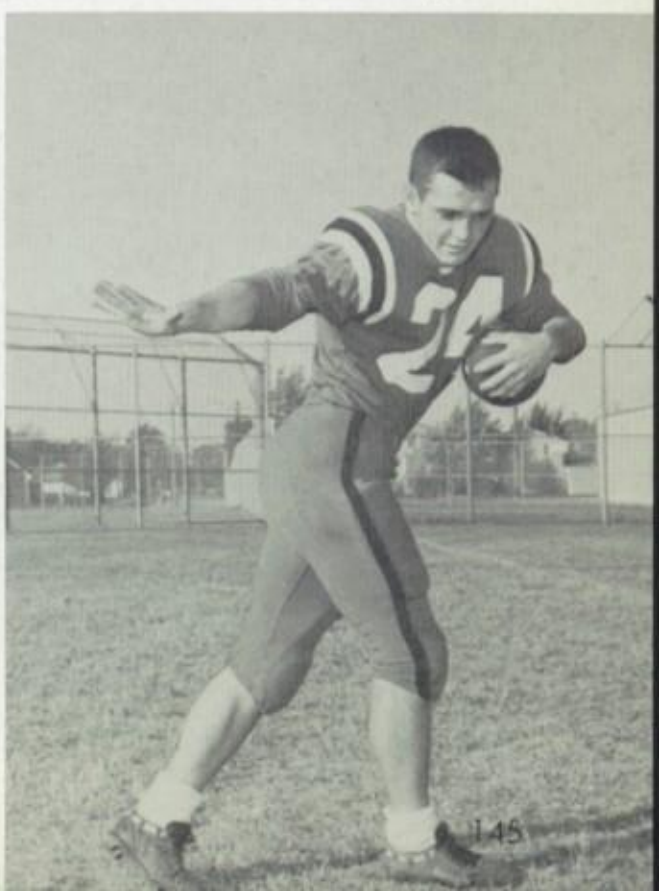

Custer 0 — King 0

Friday, September 13, marked the opening of Custer's 1963 football season. Under the able leadership of Custer's new football coach, Richard Hinchcliffe, Custer's eleven dueled to a 0-0 battle with King's Generals. This was the first time in twelve years that Custer had not fallen at the hands of King. Thanks to Neil Hansen and blocking of the line, the Indians led in all statistics.

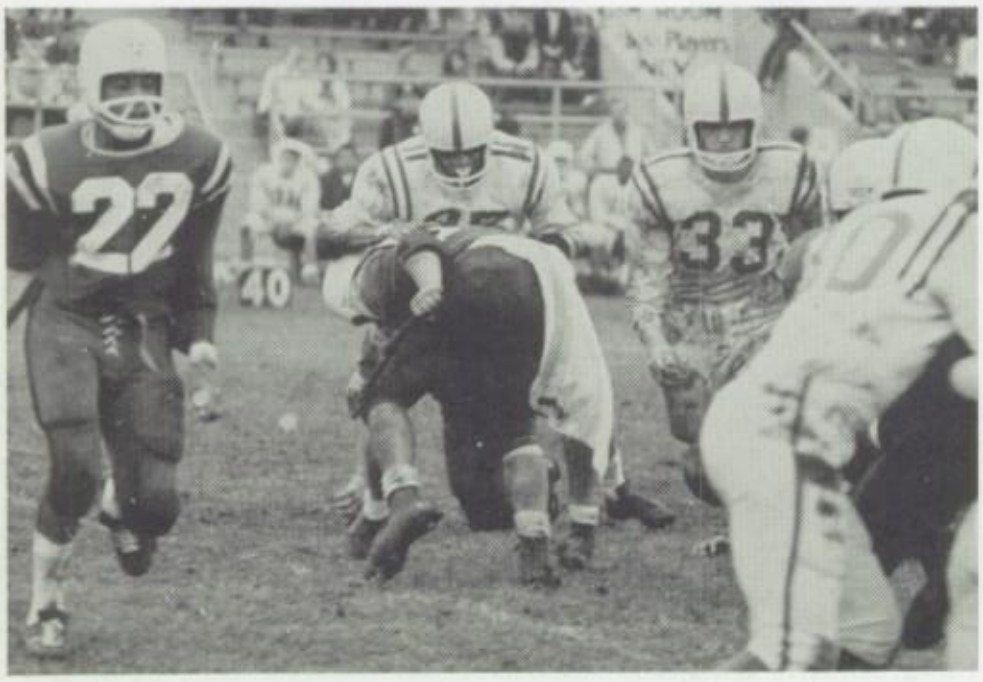

Custer 14 — South 0

Saturday, September 28, Custer put another feather in her victory war bonnet by scalping South 14-0. Custer's hatchetmen held South to 39 yards rushing while Custer's offense ran over the Cardinal's defense with a total of 319 yards rushing. With the fine hard hitting of Dennis Thurin, Bruce Williams, Greg Ramshak, Jim Chrisien, Len Quiring, Gregg Priess, Floyd Mosely, Pat Hucke, Jim Coutley and Dave Grossman, Custer's defense moved to first place in the city.

Custer 19 — North 12

After coasting to a lead of 13-0 in the first quarter, with the sparkling fifty-three yard run by Marv Owens, victory was inevitable for the Indians. North's two touchdowns came on one and two yard plunges during the closing minutes of the first half. The third quarter was marked by a pass play from Dick Schwert to Terry Wysocki for Custer's final touchdown.

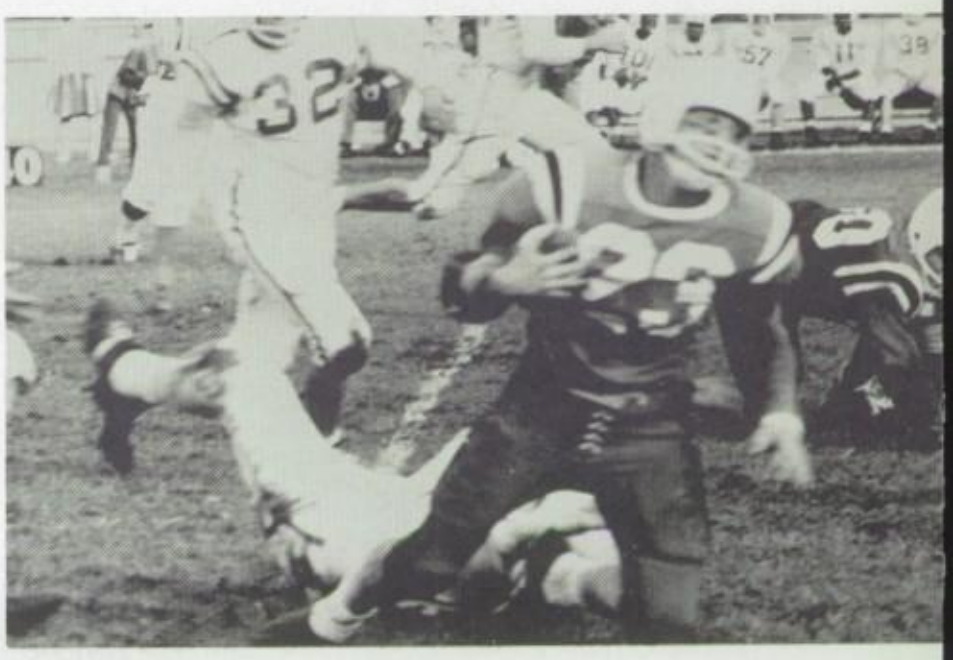

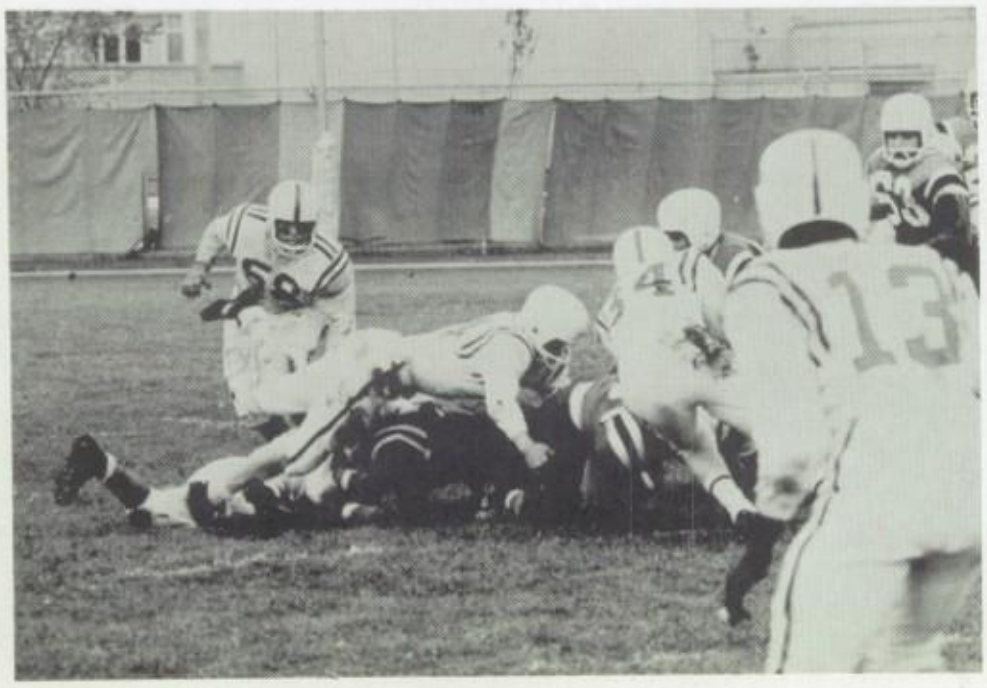

Custer 14 — Don Bosco 19

Custer suffered it's first defeat at the hands of Don Bosco on October 5. Going into the second half, Don Bosco led 19-0, but Custer's offense suddenly came alive, scoring two quick touchdowns. Although Custer lost, it did not effect their city conference standings, seeing that this was a nonconference game.

Custer 21 — Lincoln 25

This game proved to be a heartbreak to the mighty Custer Indians, who led throughout the game, excluding the last five minutes. Custer's hatchetmen did a wonderful job of containing Thurman Durrett, all city hopeful.

Custer 20 — West 14

After a hard loss the week before, Custer bounced back and tied up West's Redmen 20-14.

Alert ball playing by end Terry Wysocki gave the Indians their first score when he picked up a West fumble and ran 13 yards for a TD.

Henry Ard scored on a 6 yard run and tossed a touchdown option pass to Gray.

Marv Owens caught a 36 yard touchdown pass from Neil Hansen and Floyd Mosely scored on a quick opener accounting for Custer's other scores.

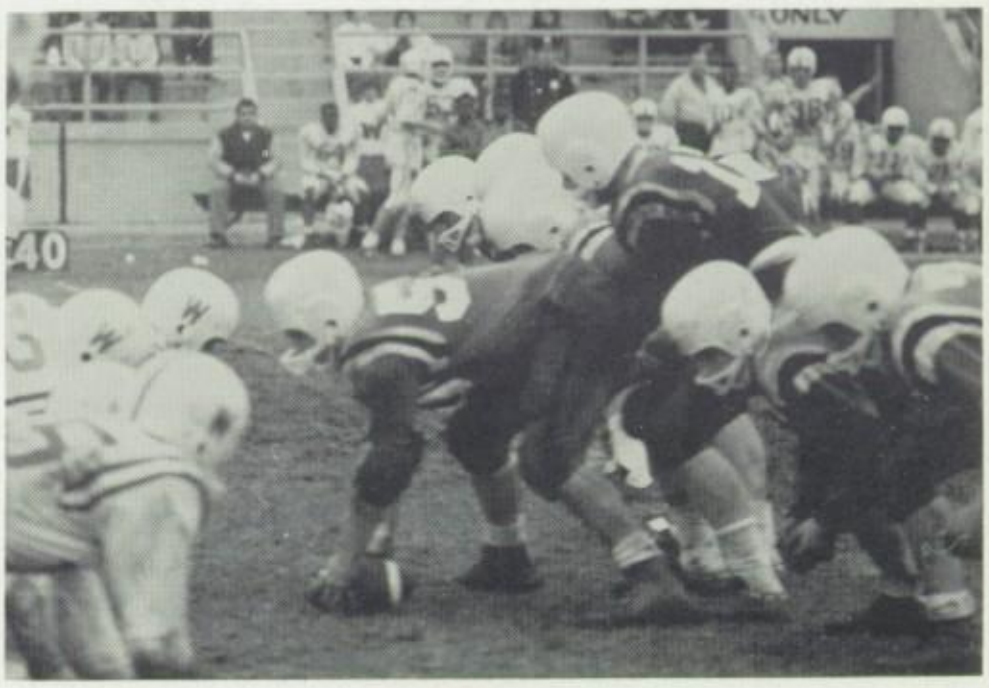

Custer 19 — Tech 12

This game turned out to be a surprise upset and the Indians added another scalp to their belt. Dick Schwert proved to be the games hero by swiping the ball from a Tech halfback and ramming 4 yards for a Custer touchdown in the last 75 seconds of the game.

The game was very tight until the end with both sides playing very good ball. Custer, for the second time in three years, was a spoiler by knocking Tech out of any possibility of winning the city conference championship.

Custer 12 — Washington 19

Although Washington led 13-0 going into the second half, Custer made a comeback in the third period with 12 points. It didn't prove to be enough to offset the powerful Washington defense. The Purgolders scored another touchdown to win 19-12, making two losses for the Indians.

Custer 6 — East 6

Custer ended the season the same way they began it, with a tie. Congratulations are in order for Coach Dick Hinchcliffe and his Indians for the best year Custer has had since it has been in the new building. Also congratulations to Coach George Henderson and his defensive team, the Hatchetmen. The total record for the season was 5 wins, 2 losses, and 2 ties.

The team and its captains, Gordy Saron and Jim Coutley, wish to express their thanks for the support of the school and the wonderful coaching they received during the whole season.

SOPHOMORE FOOTBALL

Row 1: Clyde Mueller, Phil Kurts, Paul Pfersch, Tom Miller, Tom Waldhuetter, Mike Coley, Pat Carlson, Dick Miller, Mike Dobson, Gregg Schmidt, Rick Pellerino, Dale Anderson, Joe Gruba, Roger Huckstep, Duane Wolter, Bruce Pearson, Jim Gibowski, Tom Marks, Wayne Franke, Gary Ahl, Phil Banholzer. *Row 2:* Jim Hinton, Dores Kemp, Carl Krueger, Gary Jesmok, Dale Biallas, Wayne Zwicker, Mike Knagel, Mike Dixon, John Kasner, Al Neuworth, Eddie Williams, Jim Grant, Gary Stolowski, John Wedling, Frank Mirenda, John Rawlins, Gregg Ganadt, Dick Ertel, Dennis Lange. *Row 3:* Coach Sorkin, Bill Jenkins, Mike Colson, Art Kliest, Randy Seifert, John Kapp, Ed Ogas, Tom Knitter, Mike, Dick Davey, Bernie Gallas, Joe Boppre, Frank Susler, Adison Hendree, Don Hayes, Coach Hinches. *Row 4:* Coach Borzykowski, Dan Jackson, Mike Van Roo, All Stein, Ray Barth, Bob Baulsier, Ron Siser, Dick Klatt, Gary Brummeyer, John Klunk, Dick Quiring, Dick Sotic, Jamie Ogas, Cliff Winklemen, Rogers, Dick Porter, Gary Winger, Scot Lawrence, Coach Olson.

B-TEAM CROSS COUNTRY

Row 1: Stewart Hibl, Dave Rasner, Gary Teckel, Peter Hall, Mike Grey, Gary Schmidt, Terry Durocher. *Row 2:* Greg Bast, Bill Schmidt, Jim Hafeman, Dave Richie, Bruce Sakura, Mike Tanner, Bill Romberg, Bill Gross, Coach Herb Royal. *Row 3:* Dennis Blashke, John Donaldson, Ed Downy, Gary Ackerman, Don Ganter, Terry Frederickson, Gary Kraatz, Chester Fryjoff.

VARSITY CROSS COUNTRY

Row 1: Ron Smith, Mike Buth, Jesse Hodel, Gary Schaffer. *Row 2:* Stewart Hibl, Terry Reynolds, Al Garske, Jeff Thorpe, Gary Cox, Coach Herb Royal.

Custer - King

Custer's Cross Country team suffered it's first loss of the season to the hands of King at McGovern Park. Those boys who placed for Custer were Terry Reynolds, Al Garske, and Jesse Hodel, respectively.

Custer - East

The running Indians of Custer won their first of two attempts Tuesday, September 24, at the hands of Riverside High School, by a score of 26-35. The meet was held at Riverside's course. First and second places were taken by Terry Reynolds and Al Garske of Custer. John Christiansen of East was third.

Custer - Washington

On Friday, September 27, Custer conquered their rival, Washington, for the first time in two years at McGovern Park by the score of 26-30. Terry Reynolds and Al Garske took first and third respectively. Other consistent runners were Jesse Hodel and Jeff Thorpe.

Custer - Lincoln - Marshall

Custer, now with a two win and one loss record won in a triangular meet with Lincoln and John Marshall on October 4. Lincoln won the meet with the first four out of eight of their runners in the first five places. Custer was second and Marshall third. Terry Reynolds was defeated for the first time in four meets.

Custer - Pulaski

Custer's Cross Country team was defeated Friday, October 11, by Pulaski at Washington Park course. The score was 25-30. Terry Reynolds of Custer ran the 2.1 mile course in 10:22; two seconds slower than Bruce Frazer, the record holder of Washington, the year before.

City Championship

On Thursday, October 17, 1964, the City Championship Cross Country meet was held before the largest crowd ever to assemble at Washington Park for this race. Custer's Varsity placed third but disqualified when Jesse Hodel fell under the ropes. Captains Terry Reynolds and Al Garske placed 7th and 11th respectively out of 104 runners. Others who placed were Jesse Hodel 19th (disqualified), Jeff Thorpe 31st, Dave Schaffer 49th, Gary Cox 56th, Jeff Monson 74th, and John Donaldson 90th.

State Sectional

The Cross Country State Sectional meet was held Saturday, October 26, at Brookfield High School at 10:00 a.m. Terry Reynolds ran sensational! Again winning the meet, qualifying himself to run in the State meet the following Saturday. Custer was sixth out of twelve teams running. Others who placed for Custer were Al Garske 18th, Jesse Hodel 33rd, Jeff Thorpe 55th, and Gary Cox 63rd, and Dave Schaffer 70th.

State Championship

Custer placed only one runner in the sectionals the week before for the state championship race held at Hartford Saturday, November 2, 1964. He is the outstanding distance runner Terry Reynolds. Terry ran a very difficult race against the best in the state, in which he placed 8th of the 115 running.

SOPHOMORE BASKETBALL

Row 1: Tom Wingenter, Joe Gruba, Scott Lawrence, Joe Boppre, Tom Krummel, Paul Pfersch. *Row 2:* Ken Stemler, Richard Sutor, John Kaufmann, James Lipski, Bob Fenske, Urban Steffan, Tom Sales. *Row 3:* Coach Hinchcliffe, Don Santer, William Higgins, Terry Mosley, Dorsey Kemp, Taft Parsons.

Dorsey Kemp

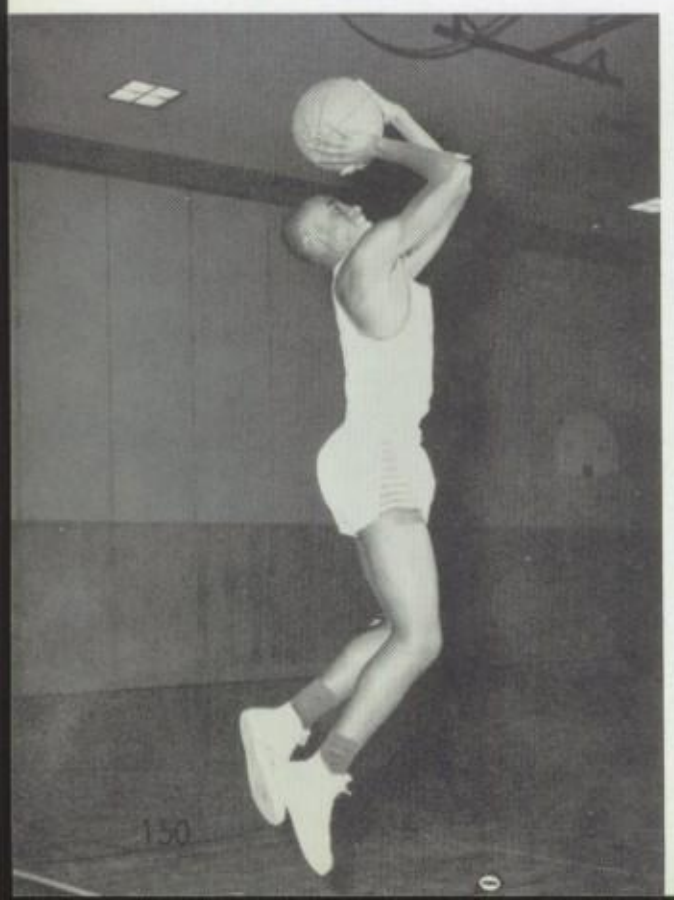

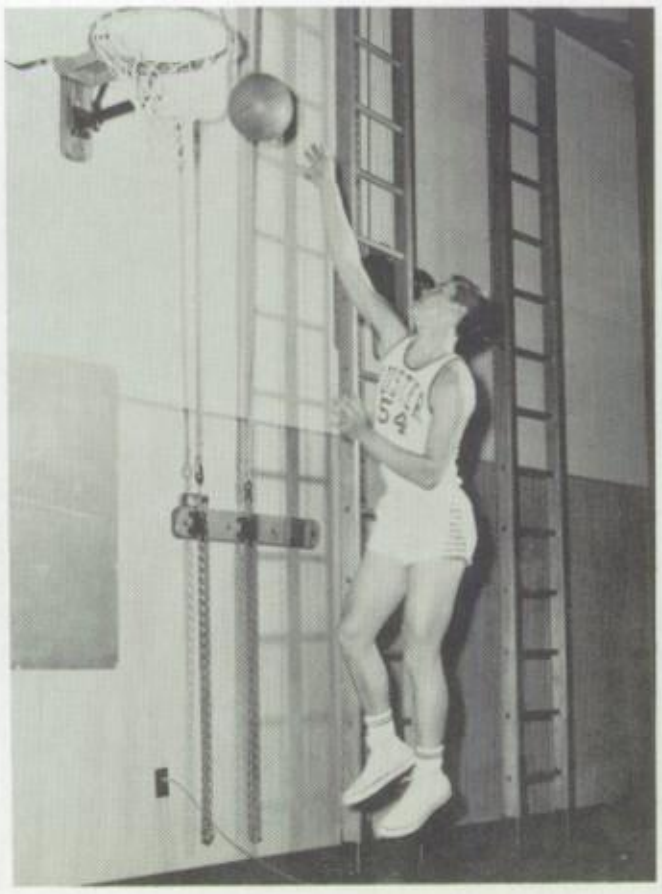

Joe Gruba

Paul Pfersch

VARSITY BASKETBALL

Left to right: Robert Karpinski, 5' 10'', guard; John Raymond, Captain, 5' 10'', guard; Gary Guendert, 5' 10'', forward; Dennis Helvey, 5' 11'', guard; Jerry Persick, 6' 1'', forward; Sam Kenis, 5' 10'', forward; Brad Mueller, 6' 3'', forward; Matt Huff, 6' 5'', all city center; Mike Lewin, 6' 4'', forward; John Donaldson, 6' 0'', forward; Don Gruell, 5' 11'', forward; Tom Sorcic, 6' 1'', forward; Neil Hanson, 5' 10'', guard; Mike Koral, 6' 0'', guard; Marv Owens, 5' 9'', guard; Ron Conway (not pictured), 5' 10'', forward; Ross Lammers (not pictured), 6' 2'', forward.
Managers — Left to right: Henry George, Glen Rogers, Paul Kuziewski.
Coach — Mr. Lloyd Peterson

	Custer	Visitor
Alumni	66	73
West	61	56
East	68	65
Marshall	80	68
South	64	52
Lincoln	75	81
Marshall	72	59
King	73	87
Bay View	79	76
West	75	63
East	71	65
Washington	58	49
North	89	92
King	71	81
Juneau	66	56
Tech	64	60
Pulaski	73	100

Won — 12
Lost — 5
Fourth in city

Cheered on by Chris Leonard

VARSITY WRESTLING

Page

Row 1: Dave Kussman, Dave Colton, Lenny Blum, Mike Buth, Joe Saporito, Tim Hucke, Larry Schilling. Row 2: Dick Bobb, Mike Stephan, Jeff Miller, Snow Mitchell, Roger Quindel, Jeff Priess, Dan Jackson. Row 3: Coach White, John Walwrath, Gregg Priess, Roger Baker, Steve Johnson, John Hackbarth, Jim Chrisien.

Cheered on by Kathy Krueger

Let's Dance

B-TEAM WRESTLING

Row 1: Dick Bobb, Steve Chisty, Bernie Gallas, Jim Gibowsly, John Klunk, Roy Sholkau, Dave Lanz. *Row 2:* Jim Hill, Frank Liska, Chris Zier, Alan Martin, Frank Susler, Bob Mann, Brian Perliwitz.

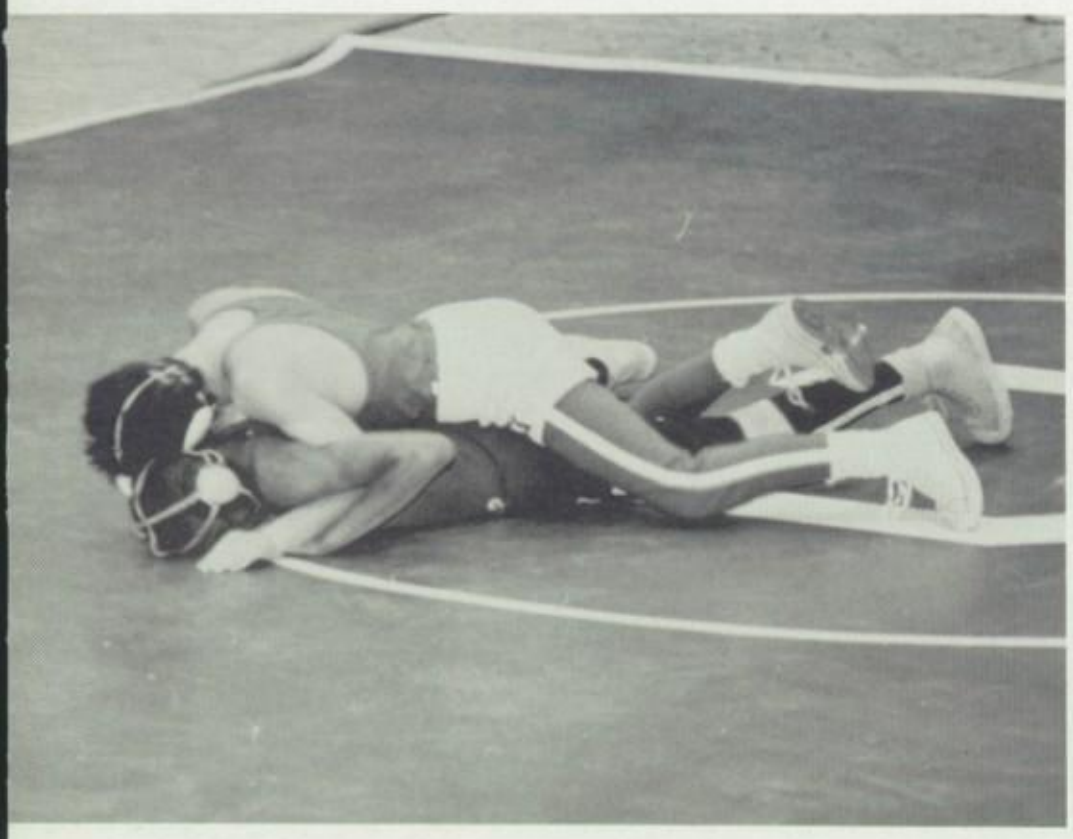

What do I do now coach?

If there's one thing I can't stand, it's a dirty mat!

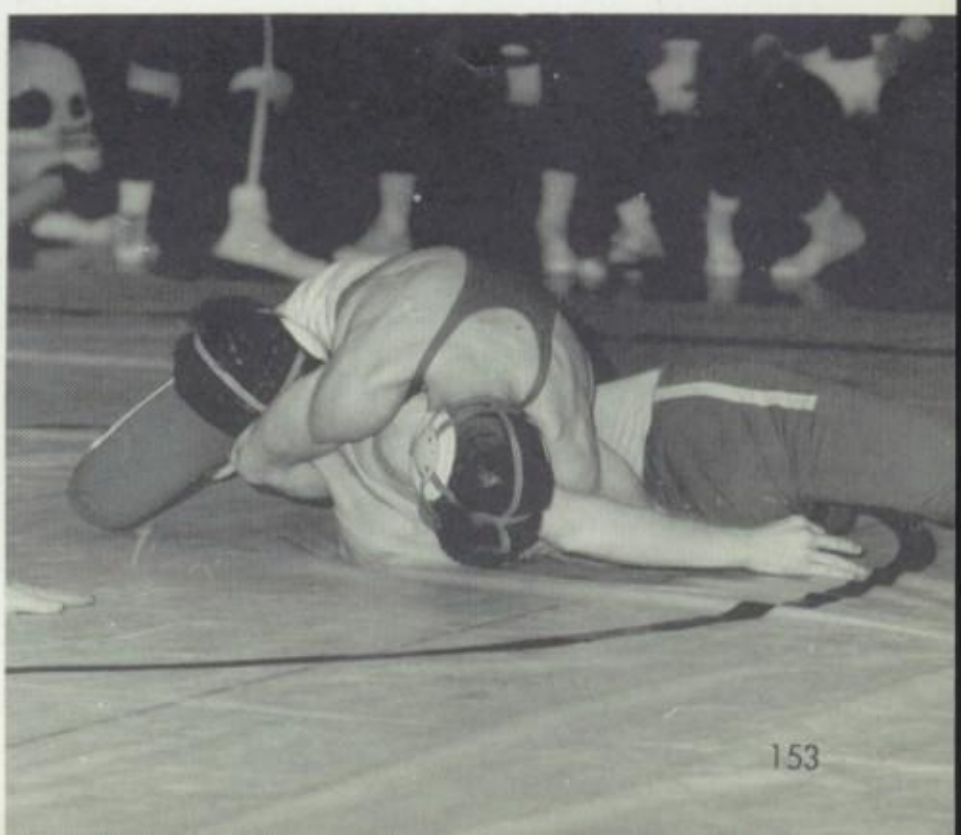

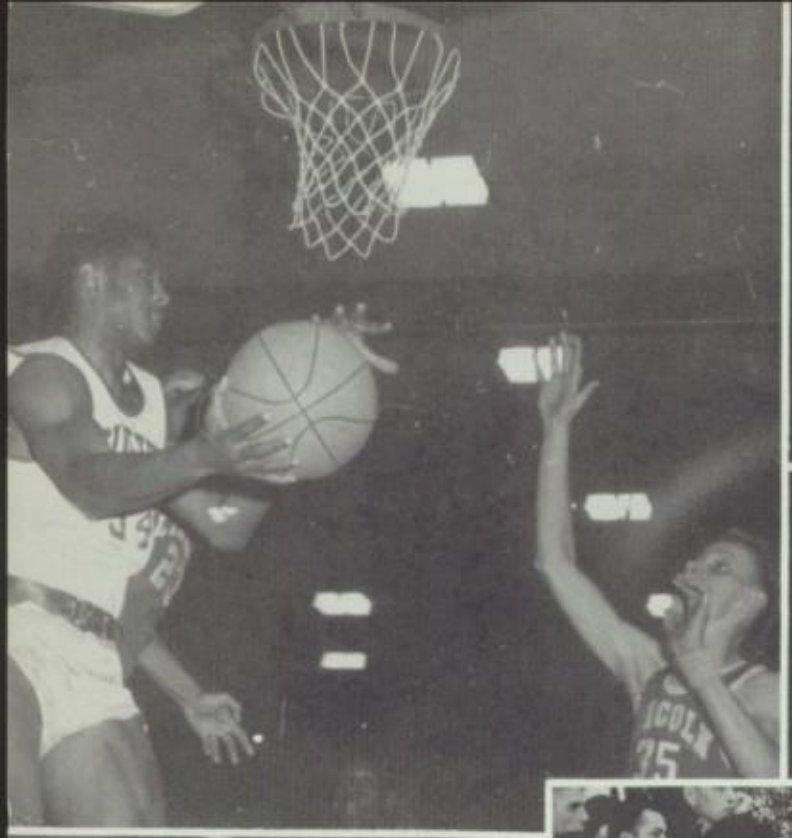

42

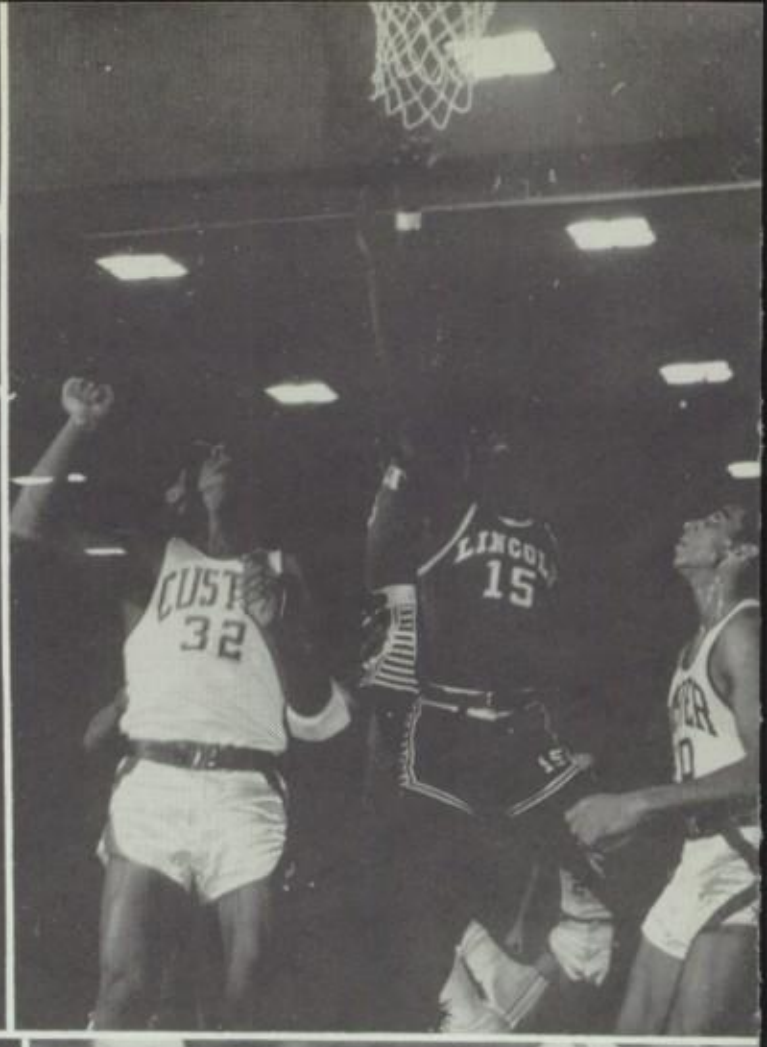
32
15

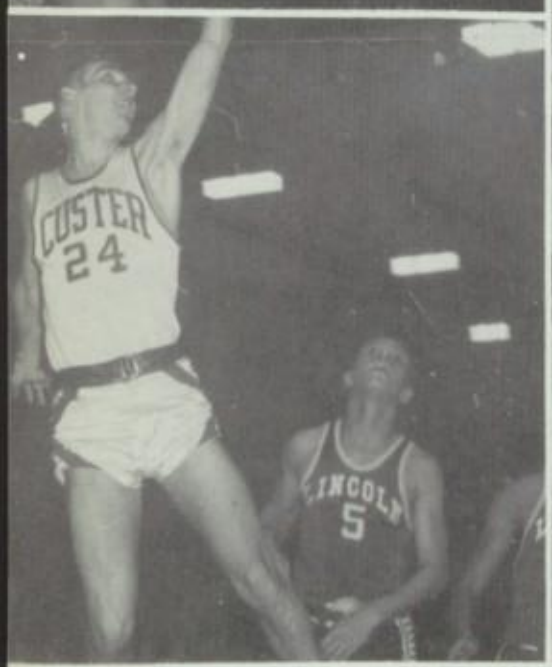
CUSTER
24
5

30

16
1

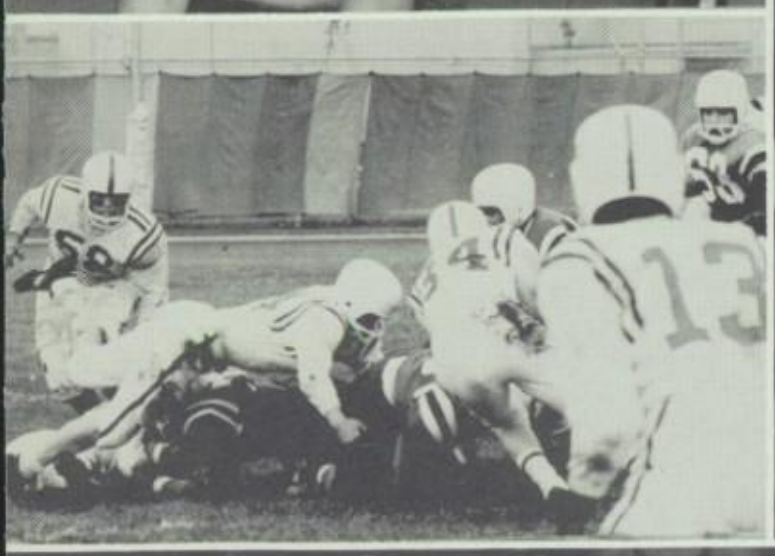

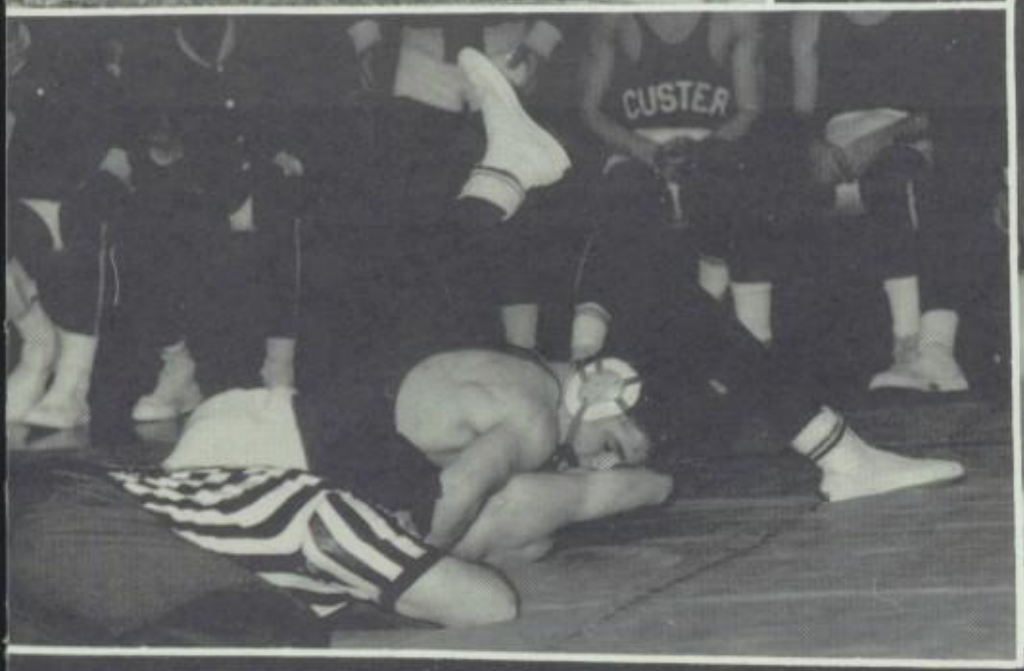

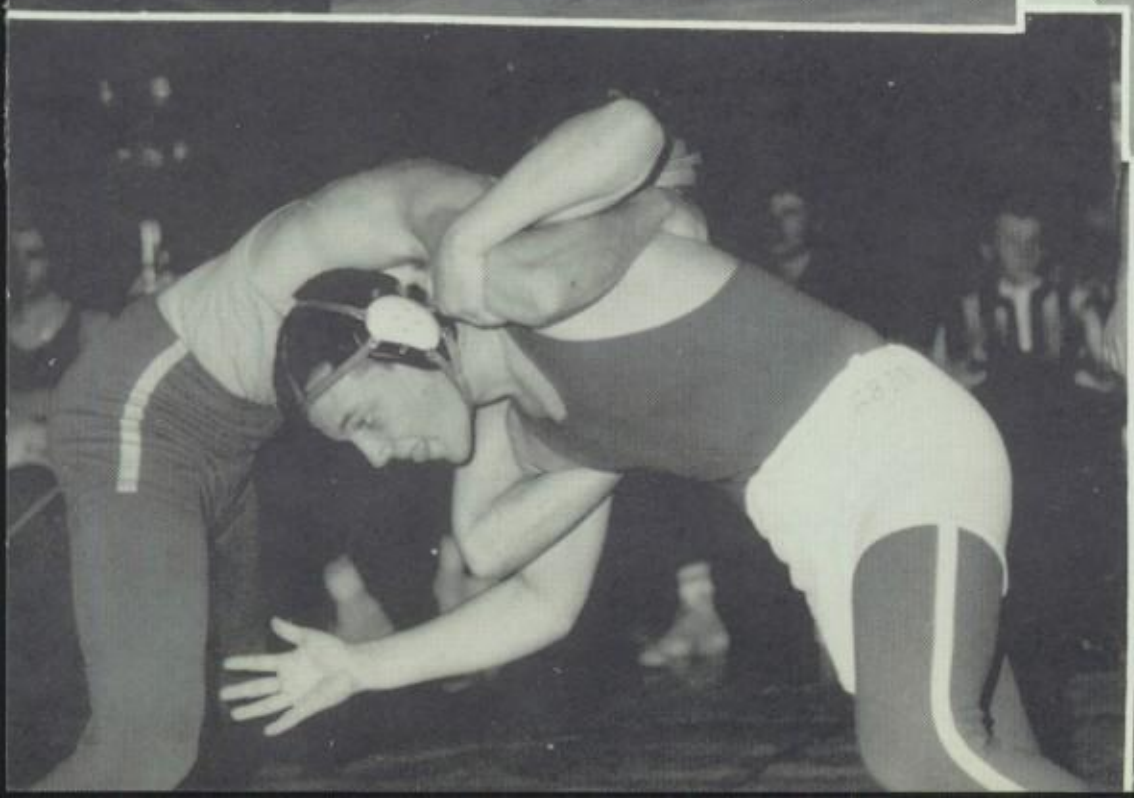

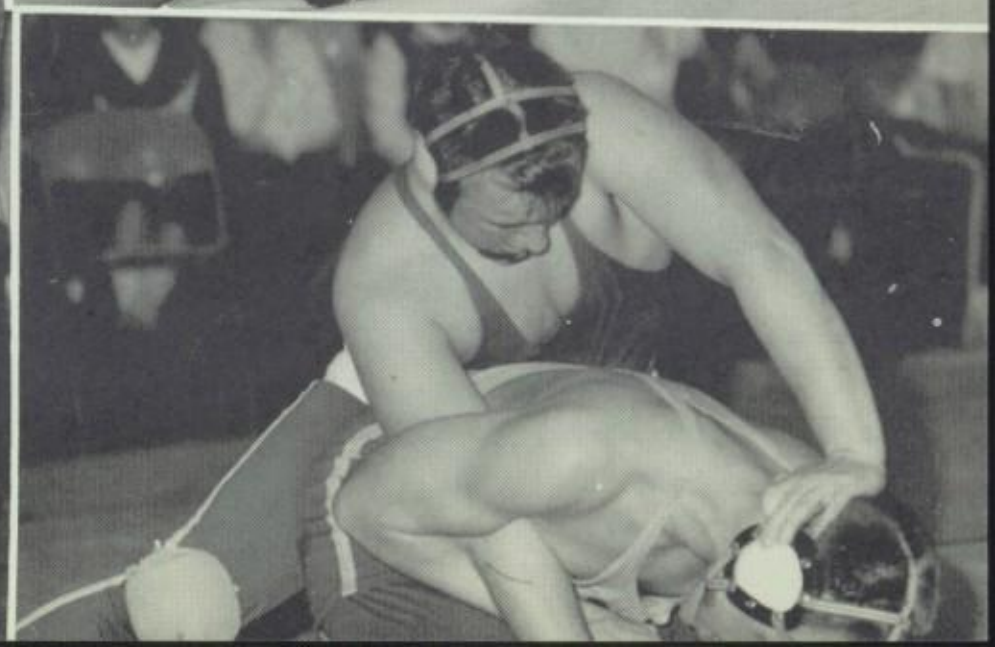

VARSITY SWIM

Row 1: Bill Brunner, Keith Carden, Jim VanErt, Bob Lutz, Dick Blaski, Chester Fryjoff, Dave Peterson, Tim Skrove, Warren Leher, Greg Bast, Mike Tanner. *Row 2:* Merrill Moudry, Paul Gruber, Dick Neuman, Stu Coppens, Jamie Otis, Pat Carlson, Bill Wilkens, John Sprader, Mike Tank, Gary Wise, Ralph Hackbarth. *Row 3:* Bruce Pearson, Gary Kratz, Dick Miller, John Waldheutter, Bill Klassy, Bob Mueller, Ken Kureck, Gary Lindstrom, Jim Lovering, Dennis Schlorte. *Row 4:* Coach Marsh Potter, Craig Griffth, Ron Hackbarth, Jerry Straight, Larry Sunker, Ken Petzek, Gary Swanson, Roger Huckstep, Marty Habenrick, Dave Koepke, Coach George Henderson.

Captain Gary Wise — Free Style

Cheered on by Judy Allesee

Captain Mike Tanner — Breast Stroke

Row 1: Jim Van Ert (Diver), Merrill Moudry (50 yd. F.S.), Mike Tank (Diver), Chester Fryjoff (Relays). *Row 2:* Bob Lutz (Butterfly), Dick Bluske (Back Storke), Dave Peterson (50 yd. F.S.), Bob Mudler (100 yd. F.S.). *Row 3:* Tim Skorve (Relays), Bruce Pearson (50 yd. F.S.), Warren Leher (Relay), Keith Carden (Distance). *Row 4:* Greg Bast (Breast Stroke), Bill Brenner (Butterfly), Gary Kratz (Distance), Rick Hendricksen (Back Stroke). Not Pictured, Dick Neuman (Back Stroke).

TRACK

Row 1: Coach Kotsubka, Coach Olson, Jim Himton, Les Rafferty, Wendle Grasse, Tom Wingenter, Mike McCarthy, Mike Neuwirth, Jeff Thorpe, Dick Schwert, Ron Smith, Jeff Manser, Mark Rauter, Coach Hentges, Coach Samson. Row 2: Jesse Hodel, Dick Blaske, Chester Fryjoff, Taft Parsons, Edwin Thomas, Mike Stahl, Phil Gnadt, Tom Cooper, Brian Poytinger, Mike Tank, Chris Zier, Ron Conway, Jim Lipski, Coach Royal. Row 3: Willie Schmidt, Ed Grant, Tom Sorcic, Ron Heahle, Gilbert Baldwin, Terry Reynolds, Al Garske, Roger Baker, Don Boek, Ed Williams, Doug Ellingson, Bruce Williams, Gordy Saron.

Wendle Grasse

Bruce Williams

Cheered on by Lynne Ebert

TRACK

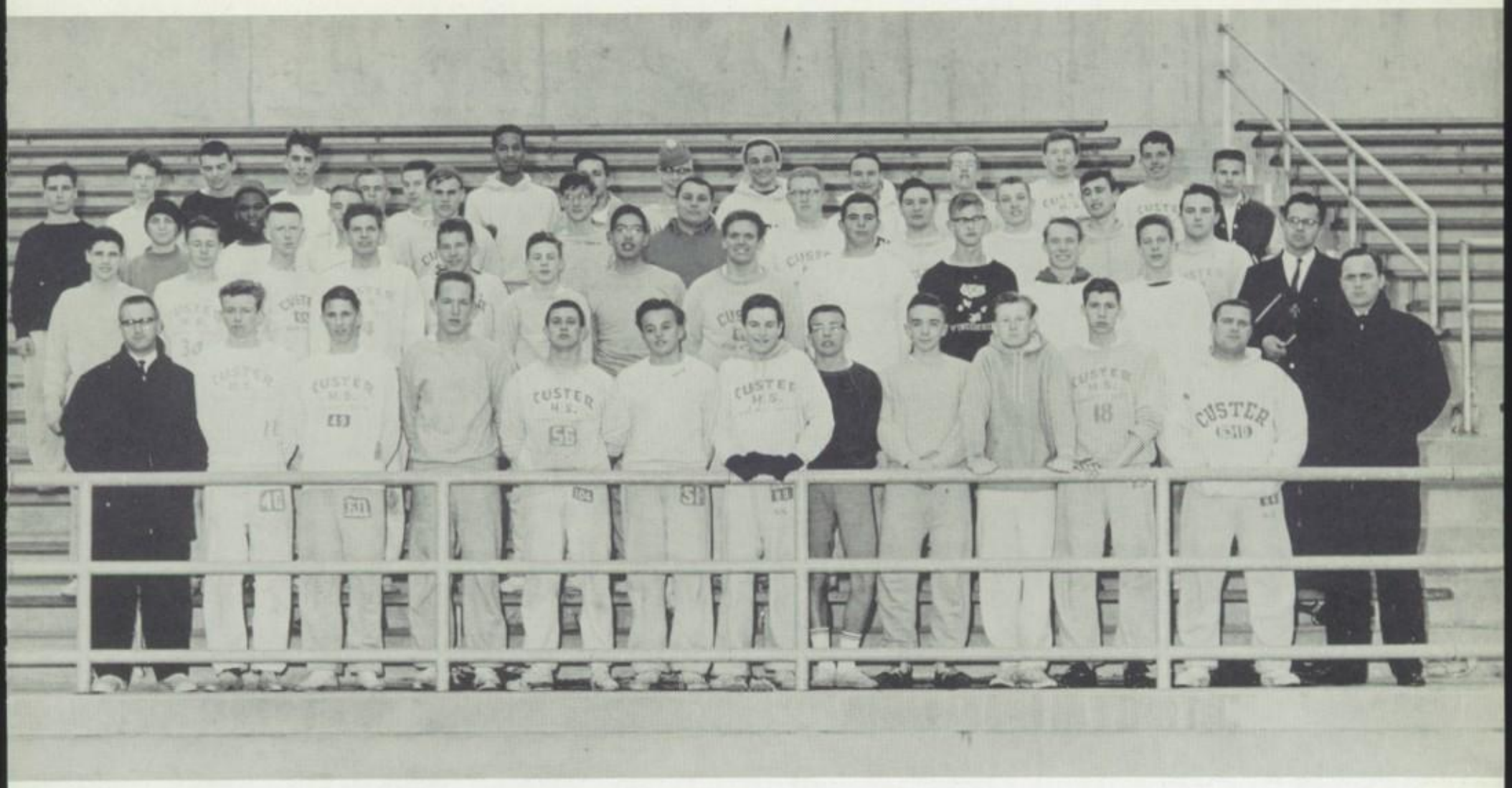

Row 1: Coach Olson, Greg Roggeman, Bob Chapman, John Walheater, Dick Davey, Gerry Schroeder, John Demetropoulas, Gary Wenger, Steve Worder, Bob Bischke, Gary Waddell, Coach Hentges, Coach Samson. *Row 2:* Ed Valerio, Al Johnson, Terry Fredrickson, Mike Carstens, Brian Hartung, Willie Coldtitz, Greg Gnadt, Frank Mirenda, Len Beurmeister, Dell Mickelson, Dave Balenger, Coach Royal. *Row 3:* Gary Swanson, Floyd Mosley, Stu Coppens, Andy Steger, Henry Bloedorn, Gary Steinbach, Maurice Balzer, Bob Klau, Phil Banholzer. *Row 4:* Al Neuwirth, Gary Kratz, Jeff Haines, Gary Schmidt, Marshall Klein, Ed McCullough, Dave Engelhardt, Ray Peterson, Pat Curro, Glen Steinbach, Grey Syrics, Ken Harnack, Bob Beyer, Terry Hemin.

Gordy Saron

Jeff Thorpe

Mike Neuwirth

GYMNASTICS

Row 1: Jamie Ogus, Richard Petruzates, Dennis Olson, Barry Leach, Guy Johnson, Rick Prvetz. *Row 2:* Dennis King, Dave Bauer, Charles Moore, Coach Stephan, Ron Simamdl, Ken Kuber, Gary Techel. *Row 3:* J. Donnely, Al Neuwirth, Mike Culey, Robert Schaefer, Dave Wentworth, Ken Garthee, Mike Lacey.

Dick Petruzates

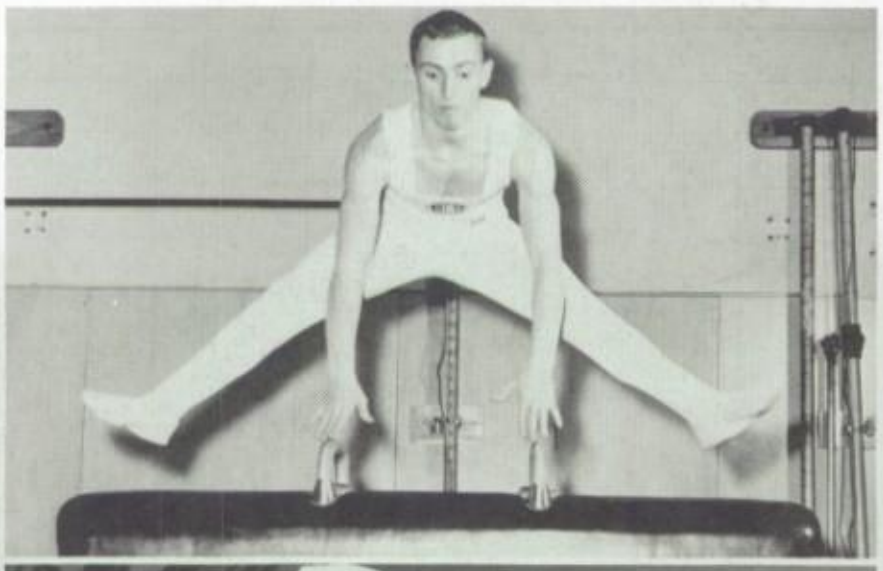

Ken Garthee

Dennis Olson

TENNIS

Row 1: Bill Brunner, Rick Pruetz, Jeff Miller, Bruce Sakura. *Row 2:* Bob Schmidt, Gary Frey, John Walwrath, Mike Tanner, Jerry Balistreri, Coach Ray White.

Cheered on by Kathy Luitink

Captains: Jerry Balistreri and Bruce Sakura

John Walwrath and Mike Tanner

GOLF

Row 1: Bob Fanrich, Dick Picalo, Mike Buth, Dick Francis, John Halverson. *Row 2:* Coach Vancos, Dick Miller, Ed Adronivich, Tom Vangle, Mike Gray, Gary Gruendert, Bob Francis.

Bob Francis
Captain

Cheered on by Linda Ostopowicz

Gary Guendert

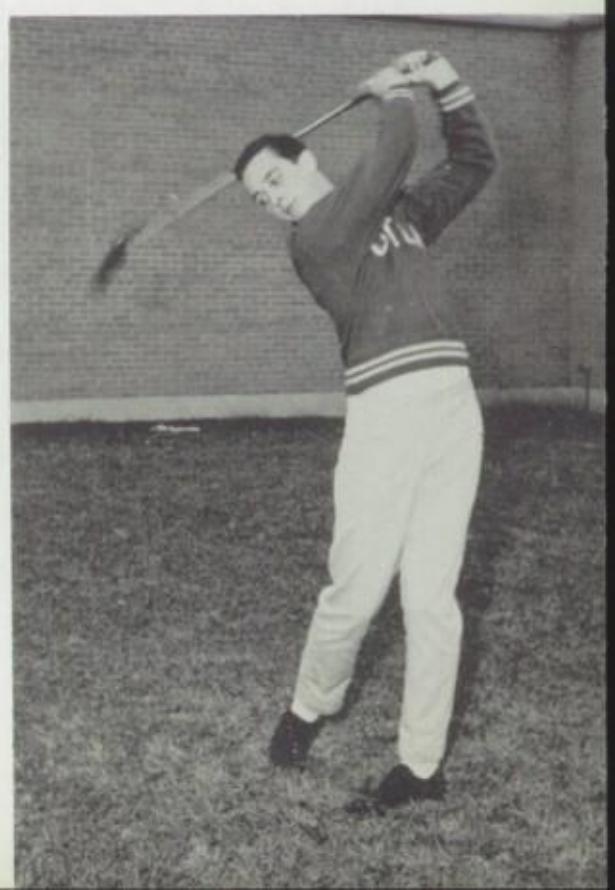

BASEBALL

Jerry Witt, Bob Schiller, Gregg Preiss, Ross Lammers, Gene Meyers, Coach Denmark, Bruce Yenor, Tony Campanelli, Dave Grossmon, Wayne Franke.

Ross Lamers
Pitcher

Gene Meyers
Outfield — Captain

Cheered on by Bonnie Bush

CUSTER

G. A. A.

Under the guidance of their advisors Miss Booth and Miss Barwind, this year's G.A.A. participated in a variety of activities. Among these were playdays, volleyball games, basketball games and tournaments. Probably the most remembered events of the year were the football game and the basketball game against the cheerleaders. In both these games, the G.A.A. members showed their skills by winning. This year's officers were Carla Messman, Candy Glaesner, Joy Harris, and Bonnie Bush.

Row 1: Karen Patzen, Vicki Dern, Joy Harris, Candy Glaesner, Carla Messman, Margie Bryan, Bonnie Bush, Joy Lindblom, Corinne Grunert, Miss Booth. *Row 2:* Lynnette Drake, Jackie Gones, Coral Tidyman, Suzanne Gebhardt, Margie Smerlinski, Laura Florine, Joyce Mosley, Jeannie Doege. *Row 3:* Charlene Pellin, Pat White, Nancy Geisler, Bonnie Dauning, Sandy Douning, Sharlene Richards, Bonnie Baumann, Karen Brunner. *Row 4:* Karen Cutsforth, Val Oliver, Darlene Ordmann, Jana Jensen, Chris Wagner, Dona Siegel, Margaret Schroeder, Sally Campbell. *Row 5:* Margaret Klein, Patricia Tollmer, Jeannie Ketterer, Lynne Ebert, Jeanne Minikel, Janis Kearns, Judy Lemke, Diane Pommering, Elaine Schultz. *Row 6:* Kathy Zeimet, Judy Asen, Sharon Goller, Evelyn Grosch, Gwen Hoffman, Sue Landusky, Nancy McHenry, Kathy Lahl. *Row 7:* Sue Loomis, Lynn Herms, Michells Starich, Dorothy Schenk, Carol Fischer, Sue Dexter, Sharon Schmidt, Nancy Berthald. *Row 8:* Vicki Habel, Janis Redman, Celeste Giever, Margie Bartz, Cathy Krueger, Jo Ann Heindel, Linda Fischer, Pam Lewis. *Row 9:* Sue Krause, Sharon Schultz, Dianne Van Veghel, Kay Konop, Kathy Wille, Sally Barkon.

DRILL TEAM

Row 9: Jane Bubolz, Janice Kurpynski, Leilani Gennrich, Pam Lewis, Marilyn Baker, Sandy Mast. *Row 8:* Karen Serwatt, Marilyn Culver, Linda Fischer, Ann Code, Barbara Fritz. *Row 7:* Pam Tuuri, Taffy Johnson. *Row 6:* Eileen Palicki, Sharon Myron. *Row 5:* Karen Krause, Barbara Meier. *Row 4:* Carol Gruber, Joan Zigan. *Row 3:* Jo Ann Wolchko, Diane Schultz, Hazel Mosley, Karen Krueger, Pat Heiden. *Row 2:* Kery Newville, Sandie Kraft, Sherry Moriarity, Sharon Dolphin, Jeanette Zemke. *Row 1:* 4th Lieutenant Kristine Schmidt, 1st Lieutenant Gail Schwaten, Captain Jackee Diekroeger, 2nd Lieutenant Mary Buth, 3rd Lieutenant Sharon Trad.

The Custer precisioned drill team, under the direction of Miss Steege, has added color and entertainment to many of Custer's functions.

At Custer's Home Coming on October 19, 1963, the drill team displayed their talents by forming a "C" for Custer with a heart on each side of it. This busy group has also performed at basketball games, a P.T.S.A. meeting, and pep ralleys.

WATER BALLET

This year's Custer Water Ballet, the Niadas, presented their annual water show, which theme was "Antics in the Attic" on April 30, May 1 and May 2.

The club composed of twenty-four girls, chosen in September introduced a different type of act. They featured synchronized stroking rather than stunts as in the past years.

The Niadas also performed in three shows for the Family Fun Fair on March 13. There was a duet in each show followed by demonstrations of various techniques and skills in the water.

This year's club swam under a new director Miss Ost and was aided by the club officers, Evelyn Grosch, President; Lynn Herms, Secretary, and Kathy Koerber, Treasurer.

Row 1 Officers: Jo Ann Heidel, Lynn Herms, Evelyn Grosch, Kathy Koerber, Miss Ost. *Row 2:* Kitty Brennon, Sharon Goller, Carol Johnson, Barbara Koehler, Mary Gahns, Marilyn Todd, Jennifer Shaver. *Row 3:* Sally Campbell, Carol Will, Diane Kraft, Jean Dieffenbach, Judy Stienkraust, Lynette Stenzle, Mary Young. *Row 4:* Karen Otto, Barbara Kaestner, Connie Dahl, Vivian Kresnar, Dawn Horak, Vicki Tulaji, Elaine Schultz.

VARSITY CHEERLEADERS

Row 1: Janie Horwath, Capt. *Row 2:* Lynne Ebert, Kathy Luitink, Co-Capt., Bonnie Bush.
Row 3: Chris Leonard, Linda Ostopowicz, Judy Allesee, Cathy Krueger.

B-TEAM

Row 1: Nancy Geisler, Jeanne Minikel, Candy Glaesner. *Row 2:* Pat White, Margie Bartz, Jackie Franske.

Index

A

Aders, Jeanne, 81, 126
Aamodt, Virginia, 81
Abbott, Cheri, 84
Abendroth, Douglas, 84
Abernathy, Jean, 88
Abraham, Barbara, 119
Abraham, Giselle, 37
Achtor, Mary, 23, 101, 124
Ackerman, Gary, 84, 148
Ahl, Gary, 88, 148
Ahlm, Bob, 112
Ahrens, Carol, 23, 101
Albanese, James, 95, 118
Albrecht, Ken, 84, 109
Albrecht, Ann, 98
Alex, Gruell, 85
Allain, 37, 117
Allen, Terry, 124
Allesee, Judy, 168
Allison, Jerry, 37
Altenbach, Ellin, 113
Ammerman, Dick, 88
Anders, Rudy, 98
Anderson, Arlene, 114
Anderson, Carol, 102
Anderson, Dale, 148
Anderson, Janet, 98
Anderson, Jerold, 108
Anderson, Linda, 95
Anderson, Rick, 114
Anderson, Susan, 37
Andritzke, Joseph, 87
Andruscavage, Edward, 37
Angyan, Georgianne, 37, 119
Anniuk, Peter, 81
Anniuk, Wayne, 96, 119
Anthony, Larry, 109
Aschenbrenner, Greg, 113
Asen, Judy, 84
Austad, Cheryl, 84
Austin, Larry, 98
Awe, Donald, 98
Awe, Judith, 38, 100

B

Bachman, Charles, 89
Backes, Anthony, 38
Backes, Joe, 87
Bagin, Rose Marie, 88
Baher, Roger, 75
Baier, Gail, 117
Bakke, Stanley, 112
Baker, Kristine, 38
Baker, Marilyn, 38
Baker, Roger, 152
Baldwin, Charlene, 98
Baldwin, Gilbert, 158
Balistreri, Gerald, 38, 119, 132
Ball, Louise, 108
Ball, Terri, 75
Balister, Michael, 112
Balleger, Gary, 104
Balzer, Maurice, 159
Bandler, Sheryl, 109
Bandlow, Sandra, 38
Bandoli, Larry, 113
Banholzer, Phillip, 88
Barachy, Darlene, 130
Barkow, Sally, 91
Barrett, Sharon, 38
Barrett, Susan, 88
Barth, Ray, 100, 148
Bartz, Alana, 100
Bartz, Margaret, 18, 118
Bascome, Rojean, 104, 125
Bast, Greg, 82, 132, 148, 156, 157
Basting, Greg, 108
Bastle, Karen, 38
Baszl, Thomas, 108
Bath, Ted, 96
Bava, Dave, 132
Baudhuin, Marcia, 38
Bauers, Frederick, 89
Bauer, David, 88, 160
Bauer, Virginia, 133
Baulsier, Robert, 148
Baumann, Arthur, 38
Baumann, Bonnie, 86
Baumann, Gerald 117, 122, 130
Baumann, Jim, 117
Baumann, Richard, 95
Bayless, Bonita, 112
Bacht, Theresa, 118, 123
Beaf, Sue, 98
Becker, Sandy, 123
Behling, Kathy, 88
Behrend, Charles, 87
Bellehomeur, Paul, 95
Bellin, Gary, 112
Bellin, Thomas, 87
Belling, Mary, 81
Bennett, Susette, 38
Benson, Richard, 131
Bentrup, Robert, 108
Belof, Vicki, 123
Berdine, Fred, 98
Berens, Barbara, 23, 111
Berens, Jean, 23, 91, 117
Bergemann, Kathy, 82
Bergemann, Terry, 108
Berger, Harold, 23
Berger, Shaorn, 106
Bergeron, Barbara, 38
Bergmanis, Ingrid, 23
Berka, George, 95
Berry, Phyllis, 23
Berta, Sally, 124
Berth, Richard, 113
Berthold, Nancy, 91, 124
Bertolas, Janis, 131
Bessler, Carol, 95, 126
Betz, Tom, 88
Betzhold, George, 39
Beuscher, Marilyn, 85
Beyer, Janice, 39
Beyer, Mike, 104
Beyer, Robert, 96, 159
Bialk, Joyce, 135
Biersach, David, 39
Bishoff, Jim, 113
Bishop, William, 87
Bischke, Robert, 131, 159
Bishop, Ann, 93
Bjurstrom, Richard, 114, 132
Blad, Richard, 88
Blad, Sarah, 39
Blair, Susan, 89
Blake, Sandra, 89
Blanchette, Jolene, 31
Blaske, Dennis, 148
Blaske, Richard, 156, 157
Blacha, John, 101, 126
Blick, Carol, 119
Blockwitz, Carol, 96
Block, Marge, 100
Block, Bonnie, 82
Bloedorn, Henry, 88
Bloomberg, Linda, 95
Blum, Larry, 119, 152
Bode, Craig, 75
Bobb, Dick, 153
Bodina, Betty, 119
Boeck, Donald, 39, 158
Boelk, Jane, 101
Boelk, Judy, 81
Boelsen, Cathleen, 98
Boelter, Bob, 31
Boelter, Tom, 130
Boerngraber, Darlene, 126
Boettcher, Ken, 100
Boettcher, Nancy, 119
Bollman, Timothy, 88
Bond, Richard, 88
Boppre, Susan, 39, 118
Boppre, Joe, 148, 150
Borchardt, Gerry, 124
Borden, Kathy, 123
Bouldin, Jolynn, 117
Bower, Gerald, 95
Boysa, Steve, 39
Bratt, Dean, 38
Braasch, Judy, 95, 121, 131, 133
Brackett, Michael, 39
Bradach, Robert, 95
Brainard, Kathy, 108
Brandmeier, Jeanne, 82
Brandt, Leonard, 75
Brasch, Dan, 39, 118
Braun, Lester, 39
Brautigam, Mary, 18, 23
Breen, Pat, 113
Brennon, Kathryn, 39, 98
Bresnahan, James, 39
Bressler, JoAnn, 93
Bretz, Robert, 119
Breunig, Lois, 39
Brickbauer, Dan 13
Brock, Ray, 86
Brockhaus, Robert, 81
Broich, James, 39
Brooks, Cheryl, 98
Brown, Cyndie, 108
Brown, Cheryl, 112
Brown, Karen, 40
Brown, Linda, 108
Brownlee, Pat, 119
Brownlee, Tom, 81, 95
Brugger, Betty, 40, 122
Bruder, Barbara, 81
Bruder, Jeff, 87
Byers, Carol, 113
Brueggemann, Bonnie, 133
Brunner, Karen, 95
Brunner, William, 156, 157
Brusehirg, Bonnie, 40
Bruss, Carolyn, 96
Bruss, Thomas, 108
Brzezinski, Catherine, 40
Bryan, Marjorie, 40
Bud, Richard, 109
Bubolz, Jane, 40, 123, 131
Bubolz, Mike, 88
Bucacher, Irving, 40, 122
Buchert, Diane, 40
Bucholz, Dennis, 13, 104
Buchholz, Margaret, 81
Buchholz, Pati
Bucik, Maryann, 81
Buck, James, 93
Buetow, Mary, 23, 118
Budyak, Susan, 101
Buege, Paul
Bugarct, Ron, 96
Burbach, Jeanette, 87, 104
Burbie, Roxanne, 109
Burda, Douglas, 106, 119
Burkhardt, Alice, 40, 117, 122
Burmeister, Leonard, 156
Burns, Barbara, 99, 121, 123
Burton, Pamela, 122
Bursek, Thomas, 40
Buschmann, Larry, 95
Busalacchi, Chris, 126
Busalacchi, William, 40
Buschmann, James
Bushe, Rae, 40
Bush, Bonnie, 120, 168
Buth, Mary, 13, 14, 18, 40
Buth, Michael, 13, 40, 132
Butzlaff, Lynn, 126
Butzin, Mary, 88
Butler, James, 23
Byers, Carol, 113
Byers, Lorin, 23

C

Cadwill, Susan, 104
Cahill, Leon, 95
Capes, Marianne, 41
Calhoon, Arlene, 101, 134
Campbell, Charles, 82
Campbell, Sally Ann, 120
Campanelli, Sharon, 112
Campanelli, Tony, 86
Capes, Marianne, 41
Capizzi, Candy, 87
Carden, Keith, 41
Cardoll, Tom, 85
Carey, Jackie, 31
Carlson, Mike, 41, 130, 159
Carr, Steven, 41
Carr, Ward, 93
Carter, Gloria, 75
Case, John, 112
Cash, Donna, 85
Cash, Beverly, 122
Cash, Mary, 122
Clash, Cilff, 130
Castillo, Dona, 41, 120, 131
Castillo, Ronald, 87
Castellani, Tom, 23
Caudill, Sandra, 41
Cayton, Marjorie, 41
Celusek, Karen, 98
Chapman, Robert, 99, 158
Chappell, Dennis, 109
Cheek, Barbara, 85
Cheek, Bonnie, 91
Chelig, Susan, 41
Chermak, Patricia
Chermak, Paul, 87
Cheslak, Kenneth
Chesnik, Barbara, 41
Chidman, Willis
Cholka, Patricia, 126
Chrisman, Georgiann, 95
Christensen, Ann, 93, 123
Chrisien, Jim, 41, 142, 144, 152
Christensen, Pat A., 113
Christensen, Peter, 87
Christy, Dawn, 119
Chudy, William, 31
Chyko, Jeannie L., 41, 126
Cisty, Steve, 100, 153
Clvccl, Margart
Clark, Marsha, 23, 135
Cline, Christine, 130
Cline, Leon, 116, 122
Clipps, Elaine, 41, 121, 125
Close, Carol J., 41
Code, Ann, 41, 131
Codere, Robert, 51
Coffey, Judith Ann, 42
Cohen, Lynda, 93
Cohen, Ydelle, 23, 125
Coles, Janet, 93
Coley, Michael, 101, 148
Coley, Pat, 82
Collins, Dale, 119, 130
Colton, Dave, 118
Combe, Peter, 108, 125
Conner, Rhonda, 98
Conrad, Cathleen, 42, 137
Conway, Lynda, 85
Cowell, Karen M., 124
Coons, Dava, 108
Cooper, Thomas, 75, 158
Cooper, Vickie, 109
Cootware, Nancy, 124
Copenos, Stuart, 158
Cornwell, Sharon, 88
Corso, Michael, 23
Cotnam, Linda, 106
Counard, Darrel, 106
Cutsforth, Karen, 83
Coutley, James, 22, 24, 119, 132, 142, 145
Cox, Gary, 149
Cramer, Darwin, 42
Cramer, Debbie, 96
Cramer, Richard, 88
Cudnohufsky, Karen, 42, 117, 123, 131
Culey, Mike, 158
Culver, Marilyn, 45
Curro, Patrick, 159
Curtis, James, 112
Curtis, Charles, 93
Cuthbertson, David, 93
Cutsforth, Karen, 82
Cyr, John, 98
Czerwinski, Donald, 24

D

Dahl, Connie, 42, 117, 124, 133
Dake, Kathy, 104, 119
Dakin, Kathleen, 124
Daley, Janet, 124
Daniki, John, 119
Daniels, Jayne, 119
D'Amato, Pat, 109
D'Amato, Robert, 87
Damerow, Leroy, 93
D'Amore, Tom, 108, 131
Damuth, Sue, 42, 111, 131
Dana, Herold, 96
Daniels, Datlene
Daniels, Jayne
Daniels, Jonn, 126, 137
Dankert, Tom, 93
Dankert, Richard, 89
Dauplaise, John
Davey, Dick, 148
Davidslofer, Leslie, 88
Davies, Bonnie, 104
Davies, Rachel
Davis, Robert, 93
Davis, JoAnne, 114
Davis, Tom, 98, 122
Daxauer, Faith Ann, 126
Daxauer, Marla, 123
Day, Lana, 101
Deer, Sharon, 42
Deering, Keith, 104
Deer, Paulette, 100
Deerr, Suzanne, 42
Dehmer, Carol, 87, 126
Delgado, Marie, 96
Delworth, Donna Diane
Demichei, Kathy, 82
Demler, Barbara, 42, 121, 137
Denicola, Kerry, 112
Denzin, Donna Lee, 42
Dern, Vicki
De Smidt, Douglas, 42
Deubig, Kenneth, 24
Devoy, Darlene, 42
Dexter, Susan, 131
Diamond, Larry, 95
Dick, Susan, 25, 42, 117
Dibb, Terry, 113
Dieck, Cathy, 99
Diedrich, Paul, 22, 24
Dieffenback, Jean
Diehl, Barbara, 126
Diekroeger, Jacquelyn Rae 42, 117, 118, 121
Dietz, Sandy, 88, 131
Dipiazza, Donna, 93
Dixon, Barbara, 113
Dixon, Dan, 86
Dixon, Dennie, 24
Dixon, Mary, 95
Dixon, Mike, 31, 148
Dobogai, Monica, 133
Dobson, Michael, 148
Dodge, Karen, 88
Doege, Donna, 43, 139
Dole, Wayne, 88
Doering, Carter, 43
Dolney, Ken, 24
Doney, Edward, 96
Dolphin, Sharon, 43, 114, 119
Dombrowski, Mike, 43
Domurath, Pat, 81
Dona, Tom, 91
Donley, Mike, 86
Donaldson, John, 87, 148, 151
Dondlinger, Barbara, 81
Donnely, John, 159
Doran, Nancy, 43
Doss, Lynn, 91
Dotson, Autacruga, 43
Dotson, Sharon, 86, 121
Downing, James, 99
Downing, Bonnie, 118
Downina, Sandra, 95
Doyle, Diana, 88
Doyle, Pat, 101, 124
Drajeske, Ken, 43, 132, 142, 145
Drake, Lynette, 95
Drechsler, Mike, 43
Drewek, Diana, 85
Drews, Janice, 89

Duberke, Jo Ann, 43, 122, 131, 139
Dubinski, Kathy, 113
Duchrow, Ron, 108
Duic, Diane, 106, 121, 123
Duic, Lorna, 43
Duga, Henry, 106
Duplaise, John, 142
Durocher, Gordon, 43
Durocher, Terry, 101
Dovorak, Marilyn A., 96
Dvorak, Michael, 43

E

Eichline, Roger, 97
Eichmann, Bob, 98
Eichmann, Fredrick, 24, 132
Eichstaedt, Suzanne, 97, 123
Eickstedt, Elaine, 109
Eisentraut Gerald, 91
Ellingson, Douglas, 157
Ellingson, Elizabeth, 92, 98
Ellingson, Sharon, 119, 133
Ellingston, Elizabeth, 136
Ellis, John, 125
Elliot, Sharon, 85
Ellis, Patrick
Ellis, Rita, 24
Emanuele, Joe, 113
Engel, Jerome, 85
Engel, Marilyn, 137
Engel, Marjorie, 123
Engelbert, James, 99
Earll, Sharon, 85
Ebert, Lynne, 108, 118, 158, 165, 168
Ebert, Sandra, 95
Eggert, Glenn, 100
Eggert, Russell, 114
Ehler, Kathryn, 89, 123, 125, 131
Ehlers, Elise, 24
Ehlers, Nancy, 131
Ehley, Norris, 43
Eichentals, Ieva, 85
Engelhardt, Suzanne, 43
Erdmann, Darlene, 97
Engl, Marjorie, 92, 131
Erdmann, Wes, 75
Ermer, Kenneth, 24
Ernst, Jerry, 43, 125
Ertel, Richard, 97
Ertl, Marci, 88
Ertl, Michael, 95
Erwin, Richard, 87
Eschenbach, Lee, 24
Eversman, Jim, 88
Everts, Jacquie, 97
Eusebio, James, 85
Eusebio, William, 24

F

Falbo, Dale, 82
Falk, Bob, 101
Falkowski, Patricia, 24
Fandrich, Robert, 119
Farbes, Sharon, 113
Fast, Laurel, 93
Faust, Brian, 24
Fearson, Tom, 75
Fedder, Kenneth, 44
Feldes, Dian, 114
Fedske, Bob
Felbel, Annette, 102, 123
Fell, Priscilla, 112
Fellin, Don, 91
Felsing, Arnita, 99
Felt, Kenneth, 44
Fender, Wayne, 104
Fenney, Sharon, 96
Fenske, Bob, 150
Fera, Frances
Ferrell, Janis, 94
Ferrie, Richard
Ferris, Scott, 44
Fessel, Mark
Feucht, Beverly, 44
Feyrer, Sandi, 91
Figarino, George, 100
Figarino, Linda, 89
Fleischer, Cale
Filsinger, Nancy
Finnegan, Kathy, 82
Finucan, Michael
Finucan, Pamela
Firzlaff, James, 92
Fischbach, Nancy
Fischbook, Nancy
Fischer, Dolly, 12, 14, 18, 44
Fischer, Carol, 85
Fischer, Dale, 24, 113
Fischer, David, 94
Fischer, Gerald
Fischer, James, 93
Fischer, Jill, 106, 118
Fischer, Linda, 44, 120
Fischer, Sherry
Fitzgerald, Olivia, 96
Fleischer, Cal, 96
Fleischmann, Scott, 97
Fleming, Kathryn, 92
Flerlage, Diane, 44
Florine, Laura, 125
Foote, Charlene, 25, 118
Foote, Kathleen, 99, 118
Foege, Carol
Foldy, Lois
Follmer, Bonnie, 108
Follmer, Dawn, 104
Follmer, Patricia, 118
Forges, Doug, 93
Forbes, Bruce, 109
Forbes, Sharon
Forbes, Suzanne, 88
Foster, Cheryl, 108
Foster, Edward, 25, 119
Fote, Tim
Fox, Jean, 25
Foyer, Joan
Francis, Richard, 82
Francis, Robert, 118
Franke, Susan, 44, 119
Franke, Wayne, 92, 148
Franske, Jackie
Franske, Robert, 24, 142
Franzel, Sandra, 95
Frasziel, Wendy, 118
Frederick, Marilyn, 99, 123
Frederickson, Terry, 97, 148, 159
Freeman, Judy, 123
Freiberg, Milton, 89
Freudenthal, David, 44
Frey, Gary, 142
Friedman, Michael, 44
Fringer, Steve, 99
Fritz, Barbara, 44
Fritz, Don
Fryjoff, Chester, 148, 156, 157
Furlong, Judith, 92

G

Gagnon, Paul, 44
Gahanz, Bill, 119
Ganz, Mary, 44
Gantor, Don, 31
Galbraith, Kathy, 44, 117, 118, 139
Gallas, Bernie, 104, 148, 152
Gallenberg, JoAnn, 44
Ganter, Lynn, 104
Garcia, Daniel, 119
Garcia, Mareen, 99
Garcia, Lenora, 25
Gardner, Kiann, 31
Gardner, Kenneth, 45
Gardner, Ray, 45
Garske, Allen, 45, 149, 155, 158
Garthee, Kenneth, 159
Gasse, Ellen, 123
Gaszuain, Marti, 119, 123
Gaudes, Susanne, 45, 125
Gauger, Darlana, 114
Gauger, David
Gavigan, Kathy, 100
Gawin, Karen, 121
Gebhart, Kathy, 119
Geb, Edward
Gebhart, Suzanne, 88, 119, 123
Geer, Paul, 102
Gehl, Joseph, 82
Gehrke, Sandy, 45, 118
Gesc, Mariua, 119
Geis, Kathy, 92
Geise, Ronald
Gelhare, Christine
Gennrich, Leilain, 45
Gentz, Michael, 45
Geroge, Henry, 45, 119, 124, 152
Gerhardt, Kathy, 119
Geyser, Kathy, 93
Gierl, Judy, 45, 126
Giermann, Charles, 106
Giese, Ronald, 45
Giever, Bruce, 101
Gignere, Ronald, 138
Giles, Barbara, 112
Ginbt, Nancy, 113
Giquere, Ronald, 25
Gittus, Richard, 45
Glaesner, Candice, 125
Gmah, Mary, 93
Gmach, Linda, 87, 123, 125
Gnadt, Greg, 104, 148, 156
Gnadt, Phil, 159
Goegel, John, 45
Goebel, Paul, 101
Goeddaeus, George, 88
Goemer, Barbara, 108
Goertz, Elfrieon, 82
Goff, Sharon, 69, 125
Goetzke, Christine, 45
Goggins, Margaret, 96
Gilbert, Sharyn, 121
Gibowski, James, 119, 148, 152
Goller, Sharon, 45
Gones, Jackie, 108
Goodman, Mary, 121
Goodwin, Kay, 104
Gore, Mavreed, 101
Gors, Sue, 109
Gordon, James, 114
Gorzek, Don, 88, 125, 138
Gosch, Evelyn, 117
Goskowicz, Pat, 105
Gossler, Heide
Gostchock, Bary, 105
Goth, William
Gother, James, 82
Gould, Carol, 95
Gould, Patricia, 46
Gould, Paulette, 114
Gould, Rita, 25, 125
Graczyk, Valentine T., 45, 138
Graf, Angela, 87
Graham, Eugene, 100
Graham, Gordon, 46
Graham, Lois, 100, 139
Grahn, Joanne, 46
Gramins, Pamela, 121
Grannan, Colleen
Grant, Edward, 92, 158
Grant, James, 93, 119, 148
Grasee, Wendell, 158
Grasse, Darlene, 114
Grasser, Carole, 46
Graunke, Kathleen, 98
Gray, Glenn, 46, 118
Gray, Michael, 148
Greathouse, Judy, 25, 121
Green, Fred, 122, 124
Green, Richard, 95
Greenwood, Karen, 109, 119
Grenn, Robert, 106
Gremore, Janice, 99
Grendysa, Karen, 124
Grenzer, Robert, 91
Griesbach, Jeff, 46
Griffith, Cathy, 124
Griffith, Craig, 96
Griffin, Pat, 46
Griffin, Ronald, 91
Griffith, Gail, 88
Grimm, Susan, 25
Groh, Jeff, 118
Grohowski, Geoff, 45, 118, 125
Grosch, Evelyn, 46
Gross, William, 119
Grossmann, Christa, 123
Grossman, Flo, 25
Goert, Elfrieda, 109
Goth, 46
Gruba, Joseph, 148, 150
Gruber, Carol, 46
Gruber, Christine, 89
Gruel, Mary
Gruell, Don, 85, 151
Gruell, Robert, 22, 25
Gryczkowski, Betty, 89
Guarniere, Sylvia, 112
Guendert, Gary, 46, 142, 145, 151
Guenther, Jill, 114
Gullo, Don, 101
Gutmann, Peter, 95

H

Haar, Nancy, 46, 138
Haas, Jeanne, 123
Haas, Sharon, 25, 118
Habenicht, Martin
Hackbarth, John, 152
Hackbarth, LuAnne, 75
Hackbarth, Merle, 95
Hackbarth, Ralph, 93
Hackbarth, Ronald, 93
Haehle, Ronald, 112
Haeuser, Roland, 88
Haessly, Diane, 113
Hafemann, James, 148
Hafemann, Jerry, 46
Hagen, Barbara, 92
Hagen, Jim, 87
Hager, Sharon, 114
Hahn, Edward, 98
Haines, Jeffrey, 47, 158
Hall, Peter, 25
Hall, Rose, 101
Hallisch, Bob, 106
Halvorson, John, 138
Halvorson, Marlene, 108
Hamann, Christine, 47
Hammer, Corylee, 105, 138
Hanauer, Susan, 108
Handerich, Mary, 88
Hanke, Bonnie, 126
Hanke, Nancy, 87
Hannay, Diann, 126
Hanney, Terry, 113
Hansel, Gary, 25
Hansen, Charles
Hansen, Kay
Hansen, Larry
Hansen, Neil, 47, 151
Hansen, Lois, 119
Hansen, Russell
Hanson, Keith, 82
Hanson, Patrick, 47
Hanson, Wayne
Hanzel, A. M., 112
Harazin, James, 104
Harder, Elizabeth, 47
Hardtke, Ellen, 118, 126
Harenda, Sharon, 47, 118
Harnack, Kenneth
Harris, Joy, 18, 95, 118
Harris, Rugena, 95
Hart, Marvin
Hart, Pat, 121
Hart, Richard, 91
Hartley, Donald
Hartley, Mary, 47, 120
Hartman, Barbara, 106
Hartmann, Mary
Hartung, Brian, 106
Harvey, Dorothy, 47, 121
Harvey, Karen
Hass, Jeannie, 93, 123
Hass, Judy, 93, 118
Hass, Sharon, 47
Hasselquist, Vicki, 85
Hassman, Otto, 25
Hauck, Robert, 47
Hauf, Mark, 119
Hauser, Tom, 26
Hautamaki, Craig, 47
Hautamaki, Sharlene
Hauersack, Judy, 109
Hawkinson, Faye, 113
Hayburn, Nancy, 91
Hayes, Daniel
Hayes, Roger
Hayes, Steven
Heaton, Jerry, 108
Heckner, Kathryn, 108, 121
Heider, Dennis, 47
Heimann, Robert
Hein, Frank, 109
Hein, James, 75
Hein, Kent, 101
Heindel, JoAnn, 47
Heinicke, Georgia, 114
Heinkel, Sharon, 105
Heinrich, Fred, 82, 104
Heislen, Richard, 47
Helwer, Gloria, 126
Heluy, Dennise, 118, 151
Hembrough, Cheryl, 98
Hemmen, Denise, 91
Hemmen, Terry, 100, 126, 159
Henderson, Kathleen, 81
Henderson, Sharon, 92
Henderson, Mike, 26
Hendree, Adison, 104, 148
Hendrikson, 156
Henkel, Nancy, 47, 126
Henley, Janice, 86, 109
Henke, Guy, 25
Henialdis, Constantine, 88
Henn, Charles, 26
Henrics, Judy, 121
Henzler, Sandra, 75
Herboek, Tom, 48
Herman, Audrey, 48
Herms, Lynn, 48
Hibl, Christine, 48, 122
Hibl, Constance, 88
Hibl, Stewart, 48, 148, 149
Higgins, William, 150
Hill, David, 153
Hill, Lois, 103
Hiller, Arthur, 92
Hiller, Judith, 48
Hillyer, Greg, 85
Hilt, Christine, 89
Hinding, Kathy, 48
Hinton, James, 93, 148, 158
Hipples, Rainer, 95
Hirschi, Robert, 48
Hirt, James, 85
Hirt, JoAnn, 87
Hixon, Rose, 112
Hiorb, Melanie, 92, 126
Hlavka, Jean, 48, 116, 123
Hlavka, Nancy, 88
Hodel, Jess, 18
Hoffman, Gwen, 104, 119
Hoelzer, Jane, 48
Hohensee, Carole, 31, 119
Hohnke, Herb, 48
Holosek, Stepheny, 121, 126
Holdorf, David, 95
Holzem, Marilyn, 100, 119
Honeycutt, Don, 84
Horick, Donna, 93
Horwath, Jane, 11, 13, 14, 48, 120, 139, 142, 168
Hromek, Dave, 95
Huck, James, 87
Hucke, Patrick, 11, 14, 48, 132, 139, 142, 145
Hucke, Timothy, 95, 152
Huckstep, Roger, 93, 148
Huff, Kathryn, 114
Hug, Judith, 26
Hug, Pat, 26
Hulbert, Renee, 81, 139
Huntsinger, Wayne, 104
Hustig, Susan, 105
Hyppa, Shirlee, 138

I

Ibis, Lorraine, 48
Ihlenfeld, Nancy, 48, 117, 123
Imperato, Anthony, 86
Immerus, Harold, 86
Iraci, Kay, 101, 119
Isom, Juanita, 49
Italiano, Angela, 26
Iverson, Darrell, 106
Irvine, Ellen, 86

J

Jabes, Carol, 58
Jackson, Dale, 86
Jackson, Danny, 96, 122, 152
Jackson, JoAnn, 90

Jackson, Thomas W., 108
Jacobs, Keith, 108
Jacobson, Barbara, 88
Jagafeld, Allen, 99
Jahnsau, Mary, 26
Janaschek, Lynn J., 87
Jansen, Linda, 96, 101
Jaeger, Robert, 49
Jaeger, Sandra, 84
Jaeger, Roger, 114
Jaeger, William, 83
Jensen, Jana, 119
Jensen, Judith
Jensen, Ron, 114
Jensen, Shirley, 116, 122, 123
Jesmok, Gary, 148
Jesmor, Gary, 106
Johnson, Al, 159
Johnson, Curtis, 108
Joerres, Cynthia
Johnson, Dennis, 100
Johnson, Carol, 49, 118
Johnson, Celesta, 113
Johnson, Deanna, 69
Johnson, Dick, 95
Johnson, Frank, 92
Johnson, Guy, 49, 119
Johnson, Janice, 82
Johnson, Marjorie, 108
Johnson, Rosette, 109
Johnson, Sandra, 87
Johnson, Steven, 90, 142, 152
Johnson, Taffnie, 49
Jones, Charlene
Jones, Merrill, 84
Jones, Rodrick
Joppich, John, 81
Joslin, Richard
Jordan, Pauline, 49
Javonovich, Janis, 49, 139, 140
Jung, Gail, 96
Justman, Wayne, 98

K

Kachnowski, Marie, 89
Kacik, Nancy, 106, 121
Kaczor, Stan, 94
Kaestner, Barbara, 49, 125, 135
Kahn, Charles, 98
Kalicki, Bonnie, 95
Kalu, Bob, 156
Kaminski, Allen, 86
Kaminski, Barney, 49
Kampen, Glenn, 49
Kane, Patricia, 49
Kapp, John, 148
Kapp, Timothy, 49
Kaprelian, Chris, 104
Kaprezak, Greg, 104
Kaplan, Ronald, 89
Karges, Raymond, 49
Karel, Nelson, 88
Karpinski, Robert, 26, 132, 151
Karshna, Nancy, 109, 136
Kasbohm, Kenneth, 26, 130
Kastelic, Christine, 103
Kastelic, Ed, 88
Kastelil, Gary, 86
Kasten. Richard, 98, 125
Kastern, Genevieve, 49
Kastner, Christine. 103
Kastner, David, 110
Kastner, John, 82, 96, 148
Kastner, Sharon, 50
Kastrivas, Kathy, 137
Katchkey, Marvin, 50
Kearns, Janis, 131, 132
Kearns, John, 50
Kegler, Dave, 50
Kehrein, Janet, 86
Keirsey, Carolyn, 50, 119, 135
Keith, Parbs, 91
Keith, Margaret, 119
Keller, JoAnne, 99
Kellom, Gloria, 139
Kelly, Christine, 92, 108, 124
Kelly, Suzanne, 108
Keller, Ron, 92
Kelpine, Mari, 50, 124
Kenedy, Tom, 88, 122, 124, 130, 138
Kemmer, Christine, 102
Kemp, Dorsey, 87, 107, 150
Kermott, Kathy, 95
Kendall, Sharon, 98
Kendl, Marilyn, 83
Kernats, Ronald, 50
Kervin, Jamie, 50, 126
Kescenovitz, Susan, 88
Kessler, Tom, 98
Kettenbeil, Jacqueline, 50
Ketter, Dennis, 26
Ketterer, Jeanne, 85, 118
Kettleson, Lynne, 119
Kieckhaefer, Sandra, 88
Kieckhefer, Gail, 124
Kiedrowski, Daryl, 95
Kieren, Kathleen, 102
Kilbourn, Jane, 83, 118
Kilion, Lynette, 85
Kindsfater, Daniel, 89
Kindsfater, Diana, 50
King, Bob, 87, 107
King, Dennis, 90, 138, 160
King, Dorsey, 107
King, Norine, 26
Kingsbury, Barbara, 87
Kinzfogl, Kathy
Kister, Joel, 87
Kithworth, Ken, 84
Klabunde, Cheryl, 126
Klabunde, Karyl, 50
Klahn, Diane, 85
Klann, Janice, 101
Klassy, William, 106
Klatt, Dick, 93
Klatt, Linda, 105
Klau, Bob, 106
Klemik, Leonard, 104
Klein, Carol, 50
Klein, Dale, 22, 26, 117, 120, 122
Klein, Eleanor, 107
Klein, Glenn, 125
Klein, Margarel, 108
Klein, Marshall, 159
Klein, Robert, 26
Klemann, Ronald, 26, 130
Klein, Susan, 136
Kleist, Arthur 96, 148
Klepfer, Richard, 50
Klimek, Glenn, 98
Klingkammer, Kerry, 112
Kister, Joel, 87
Klimck, Glenn, 98
Kinzfoal, Kathy, 96
Klofta, Carol, 89, 113
Kluberlanz, Sharon, 99, 137
Kluczynski, Diana, 86
Klug, Cary, 111
Klug, Douglas, 27
Klug, Janeel, 97
Klug, Richard, 99
Klump, Janet, 99, 133
Klunk, John, 98, 148, 153
Klutz, John, 98
Knitter, Thomas Richard, 105, 148
Knelienberg, Patricia, 50
Konop, Sharon, 85
Knorr, Mike, 92, 119, 134
Knueppele, Carol, 95
Knuepplel, Barbara, 90
Knuepplel, Janet, 98, 110
Kobal, Mary Beth, 90
Kobs, Cheryl, 50
Kober, Kenneth, 84, 160
Kobiske, Elizabeth, 95, 123
Koch, Deanna, 27, 126
Koch, Gordon, 51
Kochanski, Mike, 92
Kochanski, Kristine 98
Koehler, Barbara, 51, 86
Koehler, Janice, 27, 139
Koehler, Karen, 122
Koehler, Stephanie, 108, 119
Koehler, Steve, 107
Koehler, Vince, 95
Koenig, Cynthia, 51
Koenig, Susie, 51
Koenings, Keith, 27
Koepitzke, Sharon, 87, 107
Koephe, Suzanne, 126
Koepke, Suzanne, 82, 99
Koeppen, James, 85
Knop, Sharon, 137
Knorr, Mike, 137
Koerber, Kathleen, 51, 113
oeser, Nancy, 51, 134
Koester, Gary, 27
Koffke, James, 98
Kohis, Annette, 51, 138, 139
Kohl, Fred, 136
Kolditz, Willi, 101
Kohlweiss, Sharon, 95
Koller, Candy, 88, 103, 118
Kolurd, Erwin, 109
Komppa, John, 106
Konetzke, Laura, 119
Konkel, Ronda, 99, 133
Konop, Judith, 86, 124, 134
Konop, Jean, 134, 140
Konop, Kay, 113
Kopecky, Georgia, 103
Kopp, John, 97, 119
Korntved, Joyce, 95
Kornved, Judith, 85
Korol, Michael, 86
Kopchinske, Jane, 51
Kopitzke, Sharon, 119
Korbar, Bunnie, 81
Koscinske, Mary, 112
Kosik, Susan, 86, 124
Koss, John, 88
Kostritza, Sandra, 86
Kostrivas, Terry, 27, 132, 142
Kotnek, Glennis, 106, 124
Kotsch, Carol, 84
Kowalske, Diane, 100
Kovach, Michael, 97
Kowalski, Kenneth, 85
Krall, Kathy, 96
Kraft, Diane, 86, 121
Kraft, Judy, 108
Kraft, Ronald, 51
Kraft, Sandra, 51, 113, 118, 121, 139
Kraker, Linda, 89
Krall, Susan, 51, 96
Kramer, Janet, 27
Kranz, Ronald, 89
Krauauage, David, 88
Kratz, Gary, 108, 148, 156, 157, 159
Krause, Charisse, 121
Krause, Dale, 82
Krause, David, 104
Krause, Joyce, 27, 117, 136, 139
Kuause, Kathleen, 27, 88, 107
Krause, Karn, 27, 121, 126
Kreehlow, Louis, 88, 103
Krenz, Sandra, 99, 133
Kress, Tom, 27, 106
Kreznar, Vivian, 90
Kreuger, Cathy, 123
Kreigel, Arwin, 123
Krimkowski, Nancy, 83
Krimmer, Robert, 109
Krisberg, Alexis, 103
Krist, Thomas, 27
Kristian, Joe, 89
Kronschnabl, Jeff, 51
Kropelin, Sharon, 86
Kruber, Kandy, 98
Krueger, Barbara, 110
Krueger, Christine, 94
Krueger, Cathy, 51, 119, 168
Krueger, Daniel, 87
Krueger, Ernest, 91
Krueger, Kathleen, 27, 152
Krueger, Karen, 51, 98
Krueger, Susan, 88, 125
Krumbeck, John, 104
Krummel, Tom, 102, 150
Krutke, Mary, 113
Kazysiak, Greg, 83
Kuchta, Gary, 96
Kuester, Karen, 92
Kugel, Joseph, 95
Kunz, John, 52
Kulas, Marilyn, 94, 113
Kureck, Kenneth, 108
Kimmer, Christine
Klas, Gary, 87
Kuohl, Bob, 130
Kuester, Karen, 136, 139
Kugel, Joseph, 95
Kuhn, Susan, 135, 138
Kuhenback, Terry, 101, 118
Kunzman, John, 112
Kunath, Donald, 89
Kulhanek, Jean, 85
Kurkiewicz, Karen, 108
Kurtz, Dennis, 86
Kunstek, Karl, 912
Kurzynski, Janet, 52
Kurtz, Philip, 148
Kurtzweilm, Jim, 95
Kurtzweil, Thomas, 95
Krutke, Mary, 131
Kurzynski, Janice, 117, 124, 136
Kusch, Randolph, 52
Kuske, Janet, 88, 103
Kusnick, Donald, 91
Kusnick, Ron, 126
Kussman, Carol, 84
Kussman, Timothy, 94, 152
Kutch, Sandra, 96
Kutz, Philip, 107
Kuzniewski, Paul, 108, 138, 151
Kuzniewski, Peter, 90, 122, 131, 138

L

Labiszak, Chuck, 98
LaBonte, Thomas, 52
Lacey, Michael, 104, 105
Lacey, Sharon, 94
Lackershire, James, 98
LaCrosse, Janet, 52, 122
Lade, George, 82
Ladwig, Rodger, 95
Landusky, Tom
Lahl, Kathleen, 95
Lahr, Jeff, 93
Lahr, Mary
Lambert, Jill
Lambrecht, Ellen, 52, 98
Lambrecht, Patricia, 92, 126
Lambrecht, Terry
Lamping, Susan
Land, Shawn
Lange, Michelle, 103, 148
Landgren, Dale
Landusky, Susan, 109
Lane, Dennis, 109
Langheinrich,George
Lange, George
Langlois, Judy
Langlois, Kathy, 52, 125
Langyel, Barbara
Lanz, Dave, 153
Laper, Leonard, 97
Larner, Janice, 102
Lauersdorf, Tom, 52
Larsen, Kathy, 113
Larson, Lucy, 87
Lassila, Linda, 118
Lauersdorf, Todd
Lawrence, Scott, 99, 148, 150
Lazinski, Suzanne
Leach, Barry, 157
LeBakien, Richard, 87
LeBoeuf, Gerri, 41
Lecher, Christine, 100
Lecher, Dennis
Lecey, Al, 152
Ledger, David, 104
Leher, Kenneth, 100
Leffler, Linda
Lehmann, Lynn, 102
Lehmon, Lynn, 31
Leimback, Ellis, 88
Leibundgut, Charlotte, 27
Leidel, Linda, 100
Leidgen, Florreen
Leidgen, Judith, 52
Leisman, Ellen
Leimbach, Mary, 96
Leisten, Marilyn, 94
Leister, Doris, 27
Lemke, Albert
Lemke, Dennis, 103
Lemke, Judy
Lemke, Robert, 52
Lemler, Georgetta, 95
Lentz, Daniel, 112
Lentz, Darlene
Lentz, David
Lentz, Marlene
Lenz, David, 104, 105
Leonard, Christine, 52, 151, 168
Leonard, Ronald, 52, 118
LePine, Richard, 93
Lepp, Arthur
Lesar, Rita, 52, 117, 123
Lessard, Charlotte
Leuthold, Candice, 94, 118
Levine, Barbara, 93
Sewand, Dennis
Lewin, Michael, 27, 151
Lewis, Douglas, 104
Lewis, Pamela
Lewitzke, Dianna, 52
Levine, Barbara, 93
Licato, Lenore, 93
Licato, Michael, 52, 118
Liddle, Prudence, 122
Liebmann, Susan
Liever, David, 86
Likwarz, Merrie
Lilley, Bonnie, 98
Lillge, Doug
Lindblom, Joy
Lindermeier, Holger, 97
Lindsay, Judy, 91
Lindstedt, Howard, 88
Link, John, 142
Link, Linda, 114
Lindvall, Daryl, 53
Lipski, Diana
Lister, Nancy, 85
Lipski, James, 98, 150, 158
Literski, Kathleen, 101
Little, Dennis
Little, Donald, 98
Liska, Gerald, 27
Liska, Frank, 153
Listan, Richard, 108
Littel, Barbara, 89
Little, Marcia, 108
Liukonen, Harvey
Lloyd, Tom, 114
Lob, Joe, 95
Lohman, John, 99
Loeacano, Diana
Loew, Mike, 88
Lohse, Tom, 31
Loiacano, Diana, 96
Loichinger, John
Loomis, Sue, 92, 119, 123, 126
Loose, Don, 104
Loose, Kathy
Loper, Leonard
Lorbeck, Tom, 109
Lorbiecki, Larry, 114
Lord, Carl, 28
Loth, Joe
Lovering, Tom
Lovy, Ronald
Lowas, Ronald, 41
Lubecki, Linda
Lucas, Jack, 102
Luchon, Georgine
Lucke, Tonnie, 88, 103
Luckett, Pattia, 103, 125
Ludcke, Maria, 118
Ludwig, Betty
Luebke, Linda, 98, 118
Luedtke, Charline, 53, 122
Lueschen, Ronald, 92
Luhasauage, Larry, 87
Luichinyer, John, 88
Lunde, Arthur, 95
Luitink, Kathy, 53, 168
Lunde, Patricia, 53
Lundstrom, John, 31, 102
Lunshine, Jerry
Lutz, Richard
Lutz, Robert, 53, 156, 157
Lyles, Alan

M

Mass, Robert, 53, 126
Mable, Linda, 118
Machac, Denise, 82
Macht, Carol, 106

Mack, Chris, 116
Mackenzie, Bill, 93
Maertz, Sally, 53, 119, 125
Maglio, Dennis, 31
Maglio, Theresa, 100
Mahan, Mark, 96
Maher, James, 93
Maki, Sally, 112
Mallon, Andrew, 113
Mallon, Susan, 53
Malinski, Cynthia, 53
Malm, Daniel, 53, 135
Malm, David, 138
Mandler, Thomas, 28
Mangino, Tom, 53
Manhardt, Tom, 85
Manke, Bonnie, 87
Manke, Bruce, 28
Manke, Dana, 53
Mann, Robert, 153
Mann, Pat, 86
Manna, Mike, 95
Manz, James, 98
Mapes, Gary, 106
Marbes, Diana, 118
Marbes, Lynda, 82, 118
Marciniak, Mary, 53, 122
Marcks, Tom, 98
Marquis, Pam, 54
Marsh, Barbara, 88
Marsh, Brenda, 98
Marsh, Sharon, 108
Martin, Alan, 153
Martin, Katherine, 95
Martin, Michael, 96
Martin, Russell, 54
Mascari, Marina, 89, 125
Mason, Richard, 114
Mast, Sandra, 28
Masus, Mary, 100
Mattaino, Judith, 54
Matte, Dan, 54
Matthews, Donna, 102
Matthew, Greg, 101
Matzek, Christine, 112
May, Kathy, 100
May, Ricky Lu, 82, 119
Mayer, Philis, 54, 122
Maynard, Carol, 54, 126
Mayr, Barbara, 95, 103
McCarthy, Michael, 54
McCarthy, Patricia, 31
McCarthy, Patrick, 41
McCarville, Grace, 81
McCollough, Beverly, 106, 126
McCollough, Ed, 125
McEvoy, Dennis, 75
McGrath, Patricia, 54
McHenry, Nancy, 123
McIntyre, Larry, 28
McKay, Douglas, 54
McKeown, Bill, 88
McMallin, Robert, 81
McMullin, Rose Marie, 86
McPeak, Brigitte, 28
Mehringer, Linda, 100
Menzel, Kathleen, 28
Meier, Barbara, 54, 139
Meier, Terry
Meinhardt, Cynthia, 54
Meisnhelder, Mel, 91
Meiller, Linda, 112
Menzel, Kathleen, 28
Merkel, Dennis, 96
Merklein, Robert, 28
Messler, Margaret, 83
Messman, Carla, 54, 117
Metz, Anna, 116, 123
Meuhlbauer, Thomas, 28
Meunier, Thomas, 28
Meyer, Karen
Meyer, Laura, 54, 122
Meyer, Marvin, 95
Meyer, Melvin, 82
Michel, Linda
Mickalzik, Larry, 85
Mickelson, Delwin, 54, 159
Mickelsen, Niels
Millar, Richard, 86
Miller, Bruce, 69
Miller, Dick, 148
Miller, Donna, 55
Miller, James, 55
Miller, Jeff, 152
Miller, Karen, 55
Miller, Marlene
Miller, Sandra, 55
Miller, Tom, 148
Mills, Charlotte, 98
Milvanovich, Kathleen, 84
Minerich, Steve, 82
Minikel, Jean, 86, 118
Minor, Linda
Minor, Roberta
Mirenda, Frank, 108, 148, 158
Mitchell, Jo Ann, 109
Mitchell, Snow, 95, 119, 152
Mitchell, Thomas, 138
Mochka, Chris, 82
Moerke, Barry, 95
Mohr, Diane, 81
Molstad, Dean, 81
Moninger, Sharon, 55
Monson, Keith, 41
Monson, Jeff, 157
Montgomery, Patricia, 87
Moore, Homer Charles, 95, 160
Morre, Patrick, 91
Moran, Janice
Moran, Mary, 55
Moriarity, Sherry, 55
Mosenart, Sandra, 99
Moser, Sharon, 95
Mosley, Floyd, 158
Mosley, Hazel, 28
Mosley, Joyce, 93
Mosley, Terry, 150
Moss, Gary, 98
Moudry, Merrill, 156
Muckelberg, William, 28, 95
Mudler, Bob, 156
Muehlenberg, Linda
Meller, Barbara, 55
Mueller, Bradford, 85, 151
Mueller, Cheryl, 99
Mueller, Clyde, 96, 148
Mueller, Dennis, 85
Mueller, Garvey
Mueller, John, 83
Mueller, Marcia, 55
Mueller, Pat, 81
Mueller, Robert, 83
Mueller, Susan, 28
Muente, Michael, 55
Muir, Bruce, 96
Muir, Robert, 55
Mullaley, Thomas, 55
Mundbrot, Janet, 55
Mundy, Linda
Munder, Carolyn, 81
Murphy, Judith, 95
Murphy, Pat, 91
Mutcher, Sandra, 28
Myers, Patricia, 55
Myron, Sharon, 55

N

Nagel, Alan, 95
Nagy, Darlene, 96
Napientel, Jeanne, 95
Nawrocki, Jennifer, 56, 136
Neitzke, Alan, 101
Neitzke, James, 28
Neilon, Thomas, 56
Neist, Mary Ann, 55, 121, 124
Neitzel, Roy, 56
Nelson, Jan, 56
Nelson, Sherry, 88, 104, 119, 136
Nelson, Paul, 98
Nellis, Sue, 85
Nerenhausen, Sandra, 91, 119
Neuendank, Edgar, 29
Neuendorf, Richard, 108
Neuman, Karen, 124
Neuwirht, Al, 148, 159
Neuwirth, Michael, 56, 119, 158, 159
Newville, Kery, 56, 135
Niechlanski, Christine, 99
Niechlanski, Judi, 56
Niechlanski, Mike, 95
Niedens, David, 109
Nielsen, Marilyn, 109
Niemann, Sandie, 125, 131
Niemoth, George, 108
Nienow, Cathy, 108
Nimkic, Ellen, 29
Ninka, 126
Ninneman, Randall, 29
Neggemann, Karl, 98
Noggle, Janet, 56
Noll, Sharon, 108
Noggle, Michael, 95
Norgel, John, 56
Norris, Penny, 96
Novesky, Terry, 31, 102
Nowak, Wayne, 56

O

Oberdas, Karla, 100
Oberneder, Darlene, 75
O'Brien, Cathy, 56
O'Connor, Larry, 94
Ochler, Patricia, 101
Ochowicz, Lawrence, 97, 135
Odya, Victoria, 82
Oehler, Lavern, 29
Oehler, Wayne, 125
Ogis, Jamie, 96, 160
O'Hara, Kathleen, 56
Ohm, Chris, 81
Ohm, John, 56
Otto, Karen, 57
Ouweneel, Bruce, 57
Owens, Mary, 151
Oie, Marc, 85
Oitzinger, Douglas
Olde, Darlene, 95
Oliver, Valborg, 90, 93
Olsen, Deborah, 96, 137
Olson, Dennis, 88, 160
Olson, Elizabeth, 109
Olszewski, Diane, 86
Olson, Susan, 105
Olson, Virginia, 84
O'Neil, Margaret, 57
Onken, Beth
Opetz, Janice, 133
Opper, Bill, 93
Oppman, Alena, 100
Orndorff, Patty, 85
Ostopowicz, Lawrence, 95, 118, 122
Ostopowicz, Linda, 57, 118, 168
Osuski, Thomas, 112
Otis, David, 104
Ottman, Ken
Otto, Jacqueline, 87

P

Packard, Robert, 96
Pacula, James, 97
Pagelsdorf, Susan, 97
Pagac, Mary Ann, 57
Pagel, Margaret, 28, 122
Pagelsdorf, Susie, 113
Palicki, Eileen, 57, 135, 137
Pallay, Dan, 109
Palmer, Barbara, 57
Palmer, Camille, 102, 121, 135
Palmer, Greg, 100
Palmer, Keith, 91, 134
Papenthien, Chuck, 29
Pappalardi, Neil, 113
Paras, George, 57
Parks, Marie, 57
Parisi, Henry, 89
Parsons, Taft, 103, 150, 158
Paschke, Cheryl, 57
Paschke, Kathleen, 57
Paschke, Linda, 97
Paskewitz, Barbara, 108
Pashkewitz, Leonard, 29
Pashelli, Fred, 88
Patterson, Tom, 87
Paton, Earl, 29
Patton, Beatrice, 98
Patzen, Karleen, 92
Pauler, Cynthia, 57
Pawlowske, Geraldine, 119
Payne, Lynn, 98
Pearson, Bruce, 100, 156, 157
Perkins, Monte, 57, 120, 124
Pedersen, Eva, 99, 135
Peek, Jerry, 84
Pegelow, Howard, 95
Peil, Joe, 92
Pekhien, Diane, 104
Pellerino, Richard, 100, 148
Pellin, Charlene, 89, 117, 118
Peterson, Jerry, 114
Peterson, Raimond, 82
Peterson, Randy, 93
Petrich, Adelheid, 29
Petruzates, Richard, 126, 160
Pettersen, Ann, 87, 118, 125
Pfeffer, Sharon, 75
Pfersch, Paul, 101
Pfizenmaier, Gloria, 29, 125
Phibbs, Kregory, 58
Phillip, Linda, 93
Pickens, Pat, 99, 118
Picotte, Robert, 58
Piel, Margaret, 58
Piepenburg, James, 94
Pieper, Andrea, 58
Pier, Lawrence, 58, 98
Pierce, Kathy, 114
Piehe, Ronald, 83
Pendleton, JoAnn, 101, 134
Peplinski, Judy, 101
Perlewitz, Brian, 108, 153
Pernitzke, Margaret, 102, 123
Peroutka, Beverly, 95
Perow, Bonnie, 95
Pertzborn, Kathie, 87, 137
Perkins, Monte, 125, 131
Persick, Gerald, 151
Pero, Carla, 82
Perso, Juanitia, 57
Peters, Jim, 117
Peters, Wendy, 57
Peterson, Dave, 22, 32, 132, 156
Peterson, Harold, 58
Pinnow, Susan, 100, 101
Pinter, Thomas, 58
Pirc, Thomas, 91
Pittsley, Sandra, 112
Plasz, Desireg, 58, 139
Platt, Joe, 109
Platt, Richard, 58, 93
Pleskatcheck, Denis, 58
Ploetz, William, 29
Plotkin, Jerold, 29
Polak, Jack, 92
Poeschl, Allen, 58
Polaske, Eugene, 93
Polzin, Georgina, 58
Podoll, Beth, 86
Pommering, Diane, 92
Porti, Jean, 58
Porter, Richard, 119, 135, 137, 148
Posey, Laura, 95
Poth, James
Powell, Michael A., 58
Powell, Patricia, 58
Poytinger, Patrick
Powalka, Andrea, 85
Pozorski, Linda
Precourt, Prudence, 59
Priebe, Sue, 59, 122, 135, 152
Preiss, Gregg, 132
Preiss, Jeff, 29, 132, 142, 145, 152
Priem, Richard, 29
Primley, Renea, 30
Pritchard, Ronald, 104
Prochazka, Richard, 59
Proft, Mary, 126
Proft, Gerald, 96
Prudhomme, Jackie, 136
Pukach, Nancy, 82
Pulme, Reet, 118, 123
Pruetz, Richard, 59, 159
Poeschl, Allan, 134
Posey, Laura, 95
Proft, Mary, 104
Priewe, Foken, 88
Prud'Homme, Karen, 41, 133, 136

R

Raab, Lynda, 98
Raap, Mark, 95, 119
Rabe, Roger, 93
Raddatz, Thomas, 91
Radant, Edward, 113
Radke, Linda, 92
Radmann, Mark, 95
Radoll, James, 30
Rafferty, Lester, 85, 126, 158
Raiter, Edith, 98
Raml, Vicki, 108
Ramseier, Susie, 89, 118
Ramseyer, Barbara, 85, 126
Ramseyer, Carolyn, 95
Ramshak, Gregory, 59, 144
Rankin, Betsy, 117, 123
Ransdell, Diane, 92
Raskin, Richard, 75
Rasmussen, John, 93
Rasner, Dave, 148
Ratzow, Gene, 59
Rauch, Susan, 104
Rauter, Mark, 142
Rawlins, John, 148
Raymond, John, 59, 151
Raymond, Randall, 103, 116
Reader, Donald, 59
Reaser, Janet, 59
Reale, Suzanne
Rebek, Sharon, 59, 117, 123
Reblin, Cheryl, 96
Reblin, Susan, 104
Rechlin, Linda, 59
Redlich, Renee, 102
Rediske, Antoinnett, 109
Reeves, David, 59, 60
Reich, Susan, 104
Reynolds, Terrance, 60
Ring, Jeanne, 60
Reese, Melody, 123, 125
Redman, Janis, 105
Rehbein, Herman, 82
Rehse, Jeanne, 82
Reich, Rosemary
Reich, Bruce, 104
Reichel, Rich, 100
Reidl, Anita, 30
Reindl, Richard, 88
Reineck, Elaine, 119
Reise, Christine, 119
Reiter, Margaret, 31, 102
Reiter, Susan, 93
Regner, Sandra, 118
Reno, Jon, 93
Repaty, Sheron, 92
Reynolds, Jacklyn, 93
Rhodes, Nancy, 100
Rice, Jim, 92
Richards, Bill, 30, 126
Richards, Sharlene, 102
Richie, David, 95
Riger, Richard, 98
Ring, Kathi, 96, 100
Ring, Jeanie, 139
Ring, Donna, 96
Rioley, Ronald, 92
Rispalje, Robert, 96
Roberts, Bruce, 125
Robinson, Dennis, 97
Rochol, Harold, 91
Roder, Ronald, 99
Roemer, James, 60, 122
Roemer, Judy, 101
Roger, Kiesner
Rogers, Glen, 138, 151
Roggeman, Gregory, 159
Roggenbach, Lynn, 119
Rohde, Ray, 94
Rolbiecki, Janet, 94
Rolf, Jacqueline, 60
Romanshek, John, 93
Rombera, William, 60, 138, 148
Rome, Bruce, 101
Rose, Connie Mae, 60
Rosenfelt, Karl, 30
Roth, Gary, 108
Rothe, John, 95
Rothfelder, Friedrick, 60
Rozman, Ronald, 109
Rubusch, Eleanor, 97
Rudolf, Edith, 22, 30, 117
Rueden, Pat, 114
Ruf, Robert, 113
Ruka, Larry, 88

Ruka, Susan, 87, 126
Rushing, Norma Jean, 88
Rutenber, Robert, 98
Ryan, Walter, 126
Rybacki, Frank, 30

S

Sacotte, Sandra, 119
Sadowski, Joyce, 112
Sadowsky, John, 93
Sagert, Janine, 101, 123
Sakura, Bruce, 60, 116, 120, 148
Salaty, Gary, 60, 98, 120
Saleska, Carol, 60, 117, 122
Saltis, Jeffrey, 82
Sampson, Eric, 119
Samtony, Gary, 150
San Felipe, Ronald, 60, 138
Saporito, Joseph, 22, 30, 152
Saron, Gordon, 60, 141, 142, 144, 158, 159
Sass, Daryl, 69
Sattler, Richard, 91
Sauer, Mary, 61, 113
Savic, Dennis, 95
Sawatzki, Robert, 89
Schaal, Barbara, 61, 121, 122
Schaber, Gary, 149
Schackett, Marlene, 106
Schaefer, John, 109
Schaefer, Robert, 101, 119
Schafer, David, 61
Schafer, Ruth, 123, 139
Schaffer, Bonnie
Schal, Robert, 139
Schamerhorn, Katherine, 61
Schardt, Sherry, 98
Scharnberg, John, 30
Schauer, Mary Ann, 61, 121, 122, 123
Shaver, Jennifer, 117, 123
Scheel, Pat, 108
Scheel, Roger, 61
Scheiat, K ren, 61, 98, 126
Scheidt, Sharon, 126
Schenk, Dorothy, 89
Schenk, Elvira, 61
Schenker, Laura, 61, 139
Scherret, William, 103
Schilder, Diane, 109
Schiller, Donna, 61
Schiller, Robert, 61
Schilling, Lawrence, 95, 152
Schilling, Louis, 88, 103
Schillinger, JoAnn, 61
Schilz, Dennis, 106
Schilz, Nancy, 106
Schilz, Sandra, 122
Schimbke, Bernhard, 61
Schlafer, Linda, 88, 103
Schlafer, Lois, 85
Schlotthauer, Sandra, 112
Schmidt, Barbara, 148
Schmidt, Bonnie, 91
Schmidt, Cheryl, 61
Schmidt, Craig, 106, 148
Schmidt, Gary, 148, 159
Schmidt, Janet, 113
Schmidt, Kathleen, 75
Schmidt, Kenneth, 123
Schmidt, Kim, 85
Schmidt, Kirt, 104
Schmidt, Kristine, 61, 121
Schmidt, Pete, 100
Schmidt, Robert, 61
Schmidt, Sharon, 105, 123
Schmidt, Susan, 106
Schmidt, Suzanne, 89
Schmidt, Wilfred, 41
Schmidt, William, 158
Schmidt, Vickie, 126
Schmitz, Gerrie, 30
Schmoldt, Ronald, 113
Schmutzler, Linda, 93
Schneider, Betty, 106
Schneider, Mary, 100
Schneider, Tom, 105
Schneller, Crystal, 104, 112
Schilz, Larry, 106
Scholtka, Roy, 107
Scholz, Richard, 62
Schrader, Cheryl, 126
Schrader, Kurt, 108, 123
Schreck, Jeff, 89
Schroeder, Elaine, 62
Schroeder, Margaret, 85
Schroeder, Pat, 41
Schroeder, Dick, 158
Schroeder, Sheryl, 103
Schrader, Kurt, 108, 123
Schultz, Diane, 139
Schult, Paul, 62
Schuldt, Nicole, 62, 139
Schuldt, William, 62
Schutt, Paul, 62
Schulthess, James, 62
Schultz, Chris, 91
Schultz, Diane, 62, 118
Schultz, Elaine, 91, 122
Schultz, Jerry
Schultz, Linda, 99
Schultz, Lynn, 107
Shulz, Dennis, 142
Schulz, John, 138
Schulz, Ralph, 112
Schulz, Susan, 113
Schumacher, Donna, 62
Schumacher, Sharon, 30
Schumaker, Lynn, 91
Schuster, Nancy, 92
Schutta, Cheryl, 118
Schwab, Terri, 85
Schaummer, Elaine, 30
Schwan, Jack, 113
Schwan, Suzanne, 62, 120
Schwarten, Gail, 62
Schwartz, Arthur, 62
Schwemer, Richard, 100
Sciortino, Cecile, 31
Scegert, Shirley, 100
Schalk, George
Schardt, Sherri, 98
Seibt, Ralph, 92, 93
Seif, Linda, 96, 118
Seifert, Randy, 106, 148
Seilen, Suzette, 123
Seiser, James, 92
Seiser, Patricia, 125
Sekeres, Melanie, 105
Selbo, Robert, 62
Sella, Diane, 62
Sellers, Connie, 62
Sellhausen, Bill, 92
Senn, Gary, 142
Serio, Joseph, 138
Settele, Marcille, 123
Setum, Andrea, 101
Severson, Pamela, 126, 139
Shackett, Marlene, 106
Shaver, Jennifer, 62
Shaw, James, 89
Sherman, John, 112
Shell, Harry, 88
Sherrer, Marshall, 109
Shinners, Tony, 88, 103
Shwriliak, Mark, 101, 153
Sieckman, Christine, 126
Siedow, Jill, 93
Siegel, Dona, 95
Siegel, Douglas, 93
Sieglaff, Gary
Siekman, Christine, 122, 126
Sieser, Pat, 125
Sievert, Kathi, 63, 117, 139
Siglinsky, Judith, 63
Simandl, Ronald, 125
Simek, Judy, 41
Simmons, Brenda, 89
Simpson, Diane, 63
Simpson, Glenn, 118
Simpson, James, 112
Sinderman, Marion, 87
Singer, Patricia, 63
Sippy, Mike, 106
Siser, Ron, 148
Skinner, Gary, 30
Skirks, Irma, 98
Skrove, Tim, 154
Sleik, Terry, 30
Sloane, Ann, 63, 122, 126, 134
Slippu, Mike, 106
Slottke, Cheryl, 92
Slowikowski, Joseph, 109
Smerlinski, Marge, 118
Smerlinski, Sylvia, 93
Smith, Bob, 107
Smith, Gary, 63
Smith, James, 41, 118
Smith, Jeanne, 125
Smith, Lynda, 108
Smith, Ron, 149, 158
Smits, Diane, 63
Smolos, Terry, 88, 103
Smoot, Michael, 41
Snortum, David, 104
Sohrweide, John, 63
Somenske, Thomas, 63
Sommer, Mike, 31
Sontag, Steve
Sorcic, Tom, 151, 157
Soref, Michael, 105
Sorai, Andrew, 106
Sorcic, Tom, 88
Sowle, Mike, 105
Spencer, James, 125, 140
Spanberg, John, 93
Spencer, Thomas, 105
Sprader, John, 96
Sprengeler, Janice, 104
Sprona, Linda
Stab, John, 138
Stabb, Susan, 63
Stachera, John
Stadler, Frederick
Stadler, Joe, 41
Stadler, Mary, 87, 107
Stahl, Michael, 63, 158
Stahlberg, Nancy, 63
Stall, Mike, 142
Stamboulian, Jack
Stanley, Elyse, 85
Stapleton, Ray, 91
Starnardt, Diane, 63
Star, Leslie, 63
Starr, Kathy, 102, 123
Stathas, Tom, 63
Staudt, Kathleen, 64, 122
Stefanski, Linda, 123
Steffan, Kathy, 124
Stefan, Nichola, 64
Steffer, Vicki, 86
Steger, Andrew
Stein, Alan, 99, 148
Stein, Richard, 98, 126
Steinbach, Gary, 64, 125, 142, 159
Steinbach, Glenn, 126, 142, 159
Steiner, Kathie, 31, 119
Steinfort, Henry, 31, 125
Steininger, Kathi, 104
Steinkrauss, Judy, 125
Steinrock, Carol, 64
Stemler, Kenneth, 98, 108
Stemmer, Hilda, 64
Stencel, Susan, 64
Stensby, Lynnette, 139
Stensby, Richard
Stenstrop, Jim, 125
Stephan, Darlene, 64
Stephan, Michael, 64, 152
Stephenson, Jack, 122, 138
Stephenson, James, 41
Sternig, David, 108
Stewart, Druscilla, 64
Stewart, Karen, 31
Stewart, Marlene, 100
Stevens, Kathy, 95
Stevens, Pam, 98
Sthal, Nancy, 119
Stiever, Sharon, 39, 64
Stiever, Yvonne, 96
Stilley, Doug, 88
Stintzi, Vicki, 105, 114
Stippich, Inga, 112
St. Lawrence, Lani, 64
St. Lawrence, Ron
Stochfish, Jean, 107
Stock, Mary, 64
Stoeckel, Darleen, 89
Stoeckel, Kathy, 85, 123
Stolowski, Gary, 109
Stoot, Gary, 105
Stouff, Jim, 88, 103
Strackbein, Ray, 64
Strait, Gerald, 104
Strande, Gary, 108, 126
Strasen, James, 138
Strauss, Diane, 91
Strauss, Richard, 116, 122, 138
Straw, Larry, 106
Strong, Jim, 106
Strong, Ruth, 89
Sturgill, Anna, 64
Sturgill, Charles, 31
Suckow, Dennis, 82
Suhr, James, 109
Sullivan, Jack, 41
Sullivan, Jean, 98, 118
Sullivan, Sue, 98
Sunde, Linda, 121
Surprise, Susan, 109, 125
Susler, Frank, 119, 148, 153
Suter, Richard, 87, 107
Swanson, Gary, 156
Swanson, Jeff, 100
Sweetser, Howard, 69
Sychra, JoAnn, 88, 103
Syrios, Greg, 31
Syvock, Lynette, 39, 64
Szaniawski, Stanlye

T

Tabat, Diane, 31
Tallman, Mary, 65
Tank, Michael, 85, 156
Tanner, Michael, 12, 65, 120
Taylor, Parry, 89
Taylor, Cathy, 83
Taylor, Eddie, 65
Taylor, Laverne, 100
Taylor, Jon, 84
Taylor, Thelma, 86, 118
Taylor, Patricia, 104
Tellier, Gerald, 87
Terlaan, Mary, 109
Tesch, Otto, 138
Teske, Patricia, 81
Tetting, Sandra, 31
Thacker, Donald, 65
Thogersen, Claude, 75
Thomas, Edwin, 157
Thompson, Deborah, 101, 121
Thompson, Larry, 31
Thompson, Jane, 104
Thorp, Jeff, 88
Thorson, Jerry, 89
Thresher, Barbara, 65, 124
Thurin, Dennis, 142
Thurin, Gary
Thurman, Brenda, 65, 125
Tianen, David, 65
Tice, William, 65
Tidyman, Thomas, 113
Tidyman, Carol, 88, 126
Tiedke, Renee, 99
Timm, Georgia, 108
Timm, Michael, 101
Tinsley, Nancy, 31
Tippel, Allen, 41
Tisch, James, 65
Tobin, Gerry, 100, 126
Todd, Charlotte, 113
Todd, Marilyn, 65
Todd, Robert, 88
Toepfer, Barry, 31
Tollefsen, Susan, 75, 117
Tomaszewske, John, 31
Topel, Carole, 83
Torbeck, Dennis, 92
Torrez, Mary, 65, 119, 124
Torrez, Nettie, 65
Tornquist, Shirley, 87, 119
Tortomasi, Richy, 65, 125
Tracy, Linda, 101
Trad, Sharon, 65, 139
Trapman, Melody, 65
Tremaine, Diane, 84, 119
Treppish, Beth, 98
Treppish, Ronald, 84
Tribollim, Tony, 88
Tetyen, Jerome
Troedel, Thomas, 93
Troka, Sylvia, 119
Tromp, Katherine, 83
Tromp, Mary, 87
Tuedke, Renee
Tuescher, David, 66, 124
Tuma, Rosemary, 93
Tuma, William
Trew, Pat, 87
Tutaj, Vicki, 91
Turben, Gloria, 41
Turek, Sandy, 98
Turek, Bruce, 98
Turk, John, 93
Turinske, Marlene, 84
Tuszkiewicz, Glenn
Tutai, Vicki, 119
Tuuri, Pamela, 66, 118

U

Urban, Barbara, 108
Ushold, Beverly, 102

V

Vadergar, John, 102
Valerio, Edward, 41
Valalek, Sandy, 85
Van Altena, Yvonne, 91
Van de Sandt, Yutta, 66
Van Driessche, Regina, 66, 122
Van Ert, James, 154
Van Fosson, Cheerie, 66, 122
Van Genderen, Cyd
Van Pannten, Jack, 86
Van Roo, Mike, 92, 148
Van Veghel, Dianne, 125
Van Veghel, Donna, 88
Van Veghel, Thomas, 122
Veickey, Judy, 86
Verkuilen, Ronald, 66
Vinohradsky, Janis, 122, 123
Vodnik, James, 66
Vogt, Otto, 66
Voigt, Margaret, 82
Voigt, Sue, 89
Volk, Charlotte
Volk, Michael, 88
Voll Priscilla, 66
Vollbrecht, Darlene
Vosburg, Kim, 92, 119
Voss, Peggy, 104
Vogt, Heidi, 109
Vitrano, Rosalie, 96

W

Waddell, Gary, 91, 106
Waddell, Rana, 112
Waden, James, 93
Wadina, Terry
Wadle, Gary, 142, 148
Wagner, Christine, 93
Wagner, Karen, 85, 91
Wagner, Michael, 96
Wagner, Nancy, 99
Wagner, Ron, 66
Wagner, Wayne, 82
Wagnor, Paula, 102
Waleley, Ken
Walbillina, Ray, 142
Walden, Phillip, 93
Waldhuetter, Jon, 108, 156
Waldbillig, Raymond, 85
Walenta, Joan, 93
Wall, Barbara, 91
Walenta, Joan, 93
Walkin, Allen, 109
Wallace, Gary, 66
Wallack, Les, 81
Wallrath, John, 85
Walls, Christina, 98
Walter, Ryan, 126
Walters, Louis, 142
Waltho, Marty, 107, 152
Wamser, Gloria, 100
Wanda, Patty, 131
Wanda, Suzanne, 91, 99, 113
Wanke, Terry, 89
Wankowski, Diane, 93
Wanninger, Edward, 66
Waraksa, Christine, 66, 117
Waterman, John, 66, 113, 118, 139
Wawrzyn, Phil, 88

Webb, James, 41
Webb, Jeffrey, 83
Webb, Patricia, 96
Weber, Larry, 31
Weber, Nancy, 31
Weber, Tom, 102, 130
Weeks, Linda, 91
Weiler, Jerry, 84
Wedner, Mary, 100, 105
Weemer, Gary, 84
Weil, Gottfried, 84
Weigand, Barbara, 97
Weimer, Betty, 82
Weiner, Tom, 142
Weisheim, Leonard, 104
Weismann, Judy, 66, 137
Wearer, Gary, 89
Wegner, Lois, 66
Wehrwein, Peggy, 101, 137
Wendler, Dennis, 105, 159
Wendorf, Edward, 69
Wentworth, David, 67, 132, 157
Weller, Sandy, 93
Weltzien, Jim, 111
Wendell, Peterson, 89
Wendling, John, 97
Wendt, Peter, 85
Werner, Chirley, 67
Wertz, Janice, 67
Werner, Carol, 98, 110
Werner, Susan, 18, 118
Wesley, Helen, 84
Westphal, James, 84
Wetsten, Sue, 98
Wetzel, Kathleen, 86
White, Pamela, 22, 31, 92, 118
White, Pat, 92
Wichmann, Kathy, 101, 113
Wick, Gary, 95
Wickham, Judith, 85, 124
Wiegel, Daniel, 96
Wiegel, Nancy, 93
Wiesner, Kristine, 111
Wigbrocker, Bob, 84
Wiler, Neal, 31
Wilke, Mike, 81
Wilkrath, Paula, 86
Wiklund, Don, 105
Wile, Kathy, 118
Wilkins, Tom, 123
Williams, Gary, 148
Wieve, Daniel, 98
Wetsten, Michael, 67
Whitburn, Kay, 67
Wick, James, 67
Wild, Karen, 101
Wilkins, William, 83
Will, Edward, 95
Willis, James, 97
Williams, Bruce, 67, 140, 142, 145, 155
Williams, Diane, 67
Williams, Judy, 108
Williams, Nancy, 31
Williams, Ronald, 67
Williams, Sandra, 108
Williams, Sharon, 109
Wilson, Richard, 109
Windhorst, Nancy, 67, 138
Wingenter, Thomas, 98, 119, 150, 155
Winkler, Kathy, 87
Winkelman, Clifford, 108, 148
Winkelman, Virginia, 67, 125
Winter, Bruce, 67
Winter, Sally, 123
Wirth, Linda, 87
Wise, Gary, 67
Wisneski, Chris, 83
Wisniewski, Bonnie, 92
Wisniewski, Judy, 88, 103
Witt, Barbara, 83, 130
Witt, Gerald, 68
Witt, Pat, 87
Witt, Patricia, 87
Wittman, Jim, 31
Witzorek, JoAnn, 91
Wodarczak, Tom, 85
Wubker, John, 98, 126
Wohlfeil, Jerry, 88, 103
Wolchko, Jo, 14, 68
Wolfe, Kathleen, 68
Wolff, Valerie, 100
Wollermann, Walter, 68
Wolff, Cynthia, 117
Wolff, Julie, 117
Wolter, Duane, 105, 148
Wojciuk, Linda, 41
Wojciechowski, Sandra, 98
Woods, David, 112
Woods, Merrille, 83
Woppert, Sharon, 86, 137
Worden, Steve, 111
Wnoker, John, 98
Wuebker, Barbara, 109
Wunder, Carolyn, 81
Wysocki, Terry, 32, 144

Y

Yanko, Louis, 140
Yellish, John, 98
Yenor, Bruce, 91
Yocum, John
Yost, Jane, 68, 75, 117
Yost, Joan, 68, 117
Young, Dianna, 32
Young, James, 95
Young, Larry, 108
Young, Mary, 68
Youngs, Donna, 98

Z

Zabler, Frank, 92
Zadra, Candyce, 109
Zahn, Ronald, 113
Zastrow, Kathleen, 68
Zastrow, Larry, 109
Zehren, Jeff, 79, 82
Zeimet, Kathy, 106
Zeimet, Roger, 81
Zier, Chris, 153, 155
Zieds, Dale, 112
Zierer, Barbara, 125
Zettel, Lyle, 104
Ziaja, Edith, 86
Ziegler, Maryanne, 101
Zier, Barbara, 119
Zier, Christopher, 122
Zier, Daphne, 32
Zierer, Barbara, 108
Zier, Diane, 104
Zietlow, Susan, 106
Ziller, Mike, 93
Zimmerman, Irene, 126
Zimmermann, Pat, 18
Zinke, Sandy, 92
Zirnhelt, Diann, 68
Zitelman, Christine, 97
Zoltowski, Bob, 104
Zorn, Steve, 68
Zorzi, William, 68
Zurbuchen, Terry, 68
Zvara, Suzan, 83, 118
Zwick, Barbara, 93
Zwicker, Wayne, 31, 102, 148
Zylka, Sharon, 68

Dave,
You are a really swell guy who help make the fun we had in the "Lab" and keep smilin'. Be good
Love'in Jamie
Kevin

Dave
It was fun working for you
Hang in there
Hang loose
Have a good summer
Chris
Lynch

BOEHM BINDERY CO.

104 E. MASON MILWAUKEE 1

"If it's Bound by Boehm It's Bound to be Good"

Dave,
a swell cat - a swingin' acquaintance of Cuky's
Be Good but be Happy!
See ya this summer,
Love,
Allen (Al)

Dave, To the biggest scorer on the MAG.

Hope you always succeed in everything you do. Maybe

Always feel free to come to Pulman

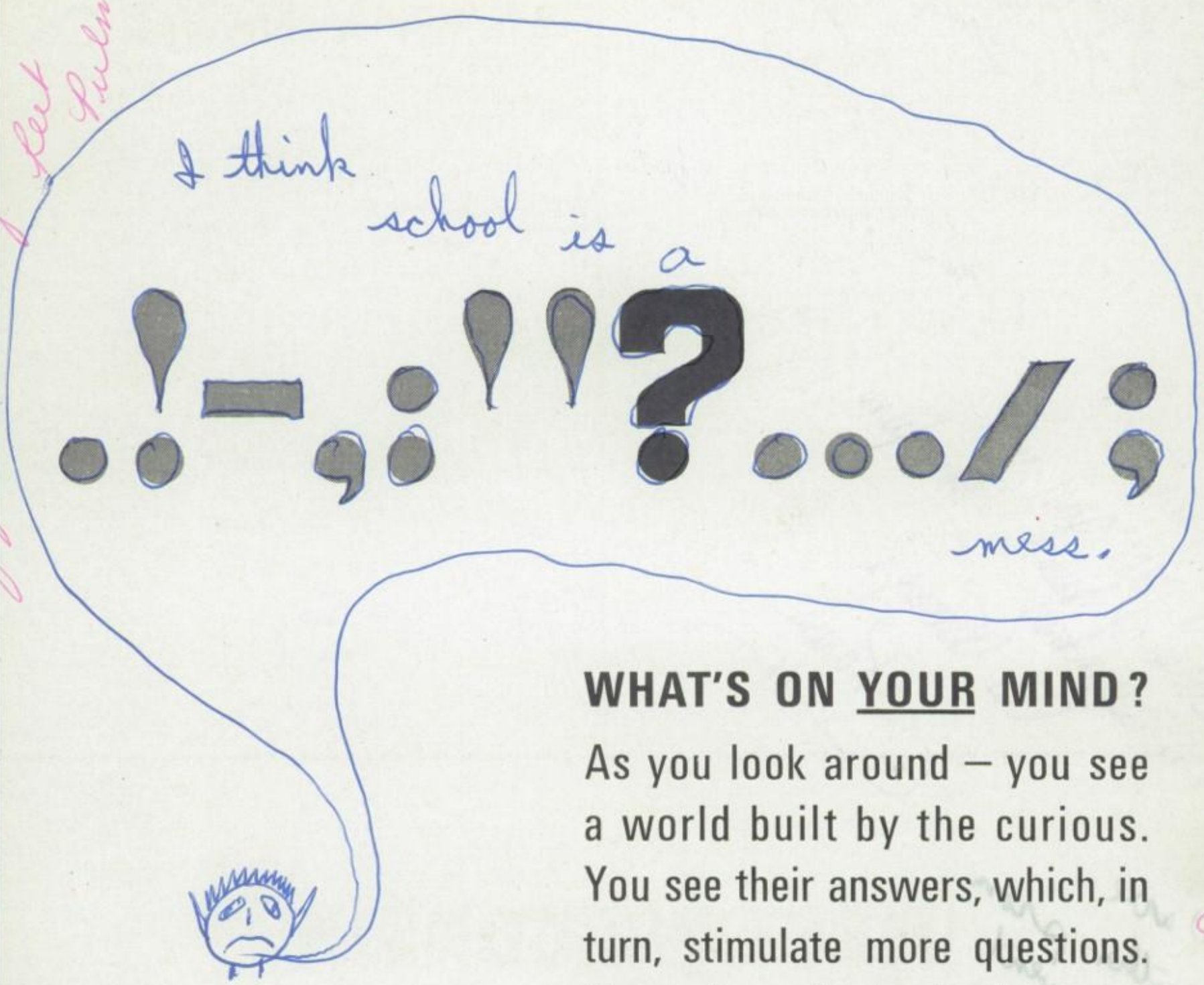

WHAT'S ON YOUR MIND?

As you look around – you see a world built by the curious. You see their answers, which, in turn, stimulate more questions. Dynamic curiosity is the heart of vigorous corporations like **ALLIS-CHALMERS,** where thousands of inquiring minds are doing their share to help you share in a better future.

Dave,
Have fun
this summer
Mike Grant

God Bless you and have a safe & happy summer.

Dave,
To a real nice guy & fine person since we were sophmores. Best of luck in all you do.
Jerry Nehring

SELLS

Dave,
God be with you
Have fun.
Mary Hendricks

PRINTING

COMPANY

Dave
To a nice guy who this summer's fun.
Be always
Ron

SEE

Victor A. Nowak Co.

623 North Second Street
Milwaukee, Wisconsin
BRoadway 1-8090

FOR THE FINEST IN

- Class Rings
- Invitations
- Calling Cards
- Diplomas
- Club Pins

Dave,
It's been fun for a long time. Be good and have fun!
Gary Schmidt

Dave
To a nice guy
Good luck
John

FIRST WISCONSIN NATIONAL BANK

OF MILWAUKEE

MEMBER OF THE FEDERAL DEPOSIT INSURANCE CORPORATION

YOU can get up in the world through systematic SAVING. Make regular deposits at any First Wisconsin office. You get 3 per cent interest...plus the modern services of the *helpingest* bank in town! Most convenient, too.

Dave
Another prom
come and went
(ha ha)
Best wishes
Tony

Dave,
To a good kid I don't know to well.
Good Luck!
Col Bleicher

Dave
To a real cool guy who was great in the Play
Good Luck
John

Dave
To a swell guy I've known since John Muir
To bad you were always late for
homeroom.
Best of luck
Bill Zorze

Dave,
To a real nice guy in
my English 6 class
Good luck in the future,
Douglas Abendroth

Dave,
To a real
sweet guy, who
still looks like a
John. The prettiest
year.
Luck always,
Nance
Berthold

Dave
Lots really helps
swell breaking your
the last that
That are
of yours
a family
of luck.

Dave,
To the boy who's
never too busy to
say hi. I hope that
you have all the
luck in the world —
for you deserve
the best.
Luck
Laughter
and
L —
always
Susette
Bennett

Dave,
To a great guy who really shocked
Elsa at times. Best of luck to you
after graduation. Berry Belstein
"64"

Good Bye
Dave
Jim

Dave
It's all going into
that my memory for
me. You won't have
need of anyone to me
and good luck.
Bug Ed
"64"

To the "Good Morning" fellow —
Good Luck
in everything
you do. Have
fun this summer!
always,
Charise
Frause

Dave!
To a mellow
fellow who I met in
8th grade and who I
couldn't ever get rid of
Have fun and good luck
Tom Herbert

Dave:
You are one of the
sweetest guys who ever
travel me. Lots of luck in
everything you do.
The Jolly Green
Zebra
Sharon Smit

Dave
To a swell
guy from a
guy that not
in front of you
in Sixth Period
Ben Gene

To Dave,
it's been swell
to know you. Work
hard (?) in the future
Davie; you may be a
bum if you don't
— Mike Watts

Dave,
To a guy with 2
of the best looking
sisters I've seen
in a long time.
Best of luck,
George.

Dave,
To a real sweet
guy, who live known
since Junior High.
Best of luck in the
future. Have fun
after graduation.
Mettie Young

Dave,
I have enjoyed
and having you
around class. There
are few this same
cell in the same
Best of luck, "Curly"
Have a lot of fun
Love + attaff
Bart Mack
P.S. Here is
what I one
you X

Dave
To a swell
guy, who I met in
Sixth Grade and
Good Luck and
Have fun
in Sixth Period
Bill Collins

Dave,
To a guy
who's
Good of Luck
in future
Bob Collins

Dave,
Have a good
summer. Stay
out of the
Gene

Dave,
Have fun
and do
good in
Junior High.
Bob

Dave,
To a real great guy who had better buckle down, and graduate before I do. I have lots of fun this summer, but be good.
Lots of luck in the future,
Bill Hadrath

Dave,
Best of luck to a truly brilliant student in math and Physics.
Best of luck.

Dave,
To the kid who has a lot of Dwight Lass fun to know in "64" junior and senior year. Steve Zomski
P.S. - But still have high school ahead of us.

Dave,
Best wishes to a long time Freind. Good luck alway and have fun this summer
Gregg Preiss

Dave,
Drop Dead!!
In addition to that, you may, I think you'll make a good glass opener some day. ha, ha, ha! Lots of luck though, and you better know it!
Jim Miller

To Dave
The Best guy at Custer (that hole)
Good luck always.
Tiny
Don Zlowinski '64

Dave,
Luck to a real swell guy who I ride to school with.
Have fun this summer. See you next year.
Mary Lasky

Dave,
A fellow Irig lover. Hope to see you this summer. Congratulations on graduation.
(I'm a poet!)
Chuck Hurley

Dave,
Have a great summer. Lots of luck in the future.
Bob Cheney